

BOUNDARY LINE SURVEY  
LOCATED IN THE E1/2 OF THE SW1/4 OF SECTION 6,  
T.28S., R.7W., W.M., DOUGLAS COUNTY, OREGON

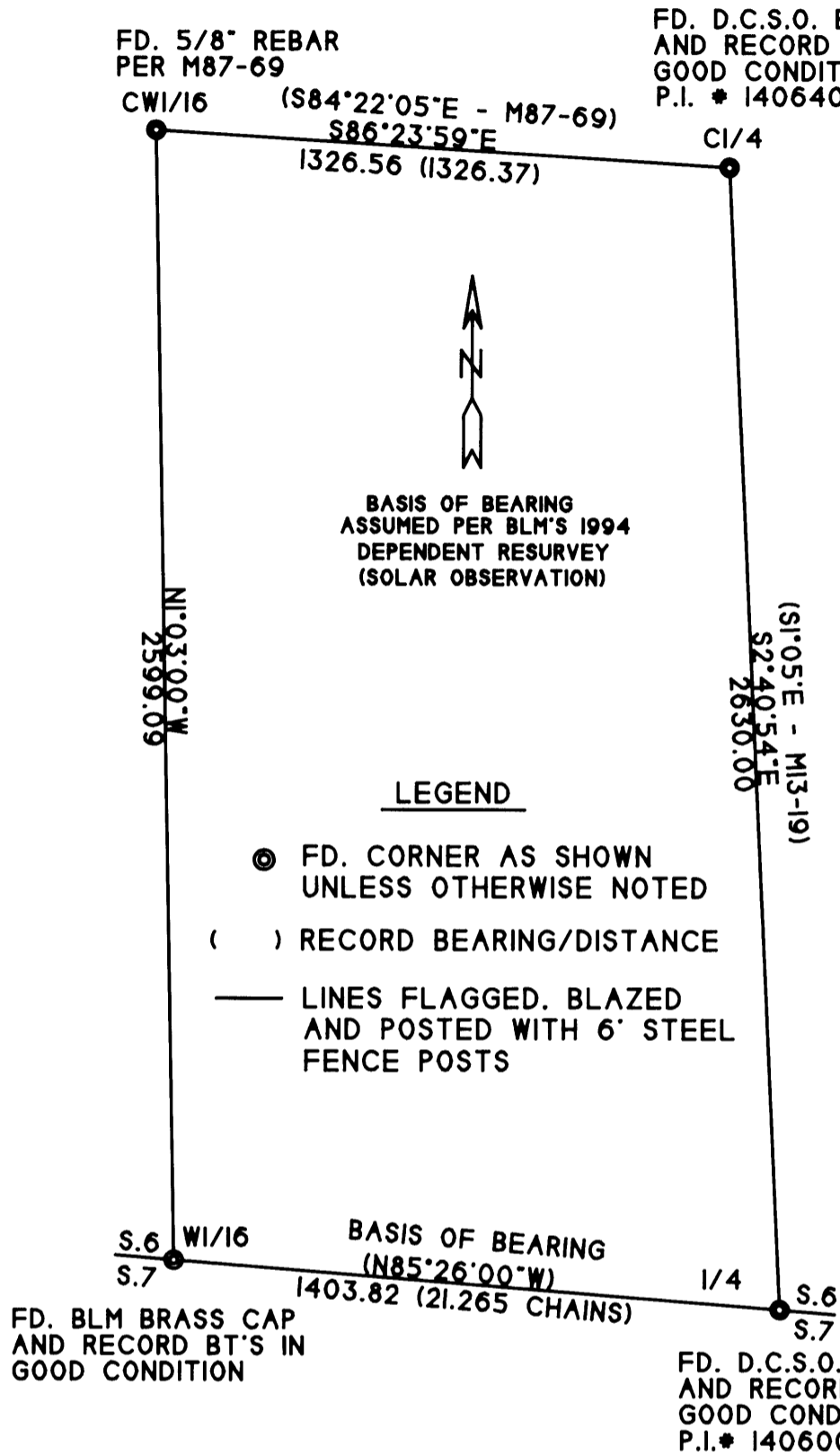

SURVEY FOR:

SENECA JONES TIMBER COMPANY  
P.O. BOX 2129  
ROSEBURG, OR 97470

SURVEY BY:

MULKINS & RAMBO, LLC  
P.O. BOX 809  
NORTH BEND, OR 97459

REGISTERED  
PROFESSIONAL  
LAND SURVEYOR

*Troy Rambo*  
OREGON  
JULY 14, 1996  
TROY J. RAMBO  
2865

RENEWAL 12-31-10

FEBRUARY 26, 2010  
SCALE 1" = 400'

LEGEND

- ⊙ FD. CORNER AS SHOWN UNLESS OTHERWISE NOTED
- ( ) RECORD BEARING/DISTANCE
- LINES FLAGGED, BLAZED AND POSTED WITH 6' STEEL FENCE POSTS

NARRATIVE

THE PURPOSE OF THIS SURVEY WAS TO MARK THE LINES BETWEEN THE RECORD CORNERS AS SHOWN. CONTROL FOR THIS SURVEY WAS BASED ON MI3-19, M87-69, C.S. 57/36, C.S. 59/8 AND THE BLM'S 1994 DEPENDENT RESURVEY OF A PORTION OF THE SUBDIVISIONAL LINES, T.28S., R.7W. ALL NEW BEARING TREES WERE MEASURED TO A 6" SPIKE AT SIDE CENTER BASE AND BEARING WERE MEASURED WITH A HAND COMPASS WITH A DECLINATION OF 17°E. THE FIELD WORK WAS PERFORMED BETWEEN FEBRUARY 12 AND 25, 2009 WITH THE ASSISTANCE OF CLYDE F. MULKINS, LS 2006.

ADDITIONAL CORNER NOTES

CWI/6 FD. A 10" MADRONE WITH A HEALED FACE - BEARS N21°W, 16.3 FT. TO A 6" SPIKE - RECORD N17°30'W - 15.60 FT. SCRIBED "CWI/16 BT" ON AN 18" DF - BEARS S48°E, 14.0 FT.

CI/4 SCRIBED "CI/4 BT" ON A 15" DF - BEARS N87°E, 31.4 FT. SET A LINE POST S3°E, 2.0 FT. FROM BRASS CAP

SI/4 SCRIBED "1/4 S6 BT" ON A 15" DF - BEARS N46°E, 17.9 FT. SCRIBED "1/4 S7 BT" ON A 14" GRAND FIR - BEARS S30°W, 22.4 FT.