

**BOUNDARY SURVEY**  
**FOR CLEMENS & OTTILIE SCHOTBORGH**  
**LOCATED IN THE NORTHWEST QUARTER OF SECTION 8,**  
**TOWNSHIP 30 SOUTH, RANGE 05 WEST, W.M.**  
**DOUGLAS COUNTY, OREGON**  
**FEBRUARY 2010**

FILED  
 Date: 2-23-2010 P.M. HLO  
 This survey consists of:  
 Map: M 160-40  
 Narrative:  
 Corner Rpt:  
 DOUGLAS COUNTY  
 SURVEYOR

MAP FILE N 160-40

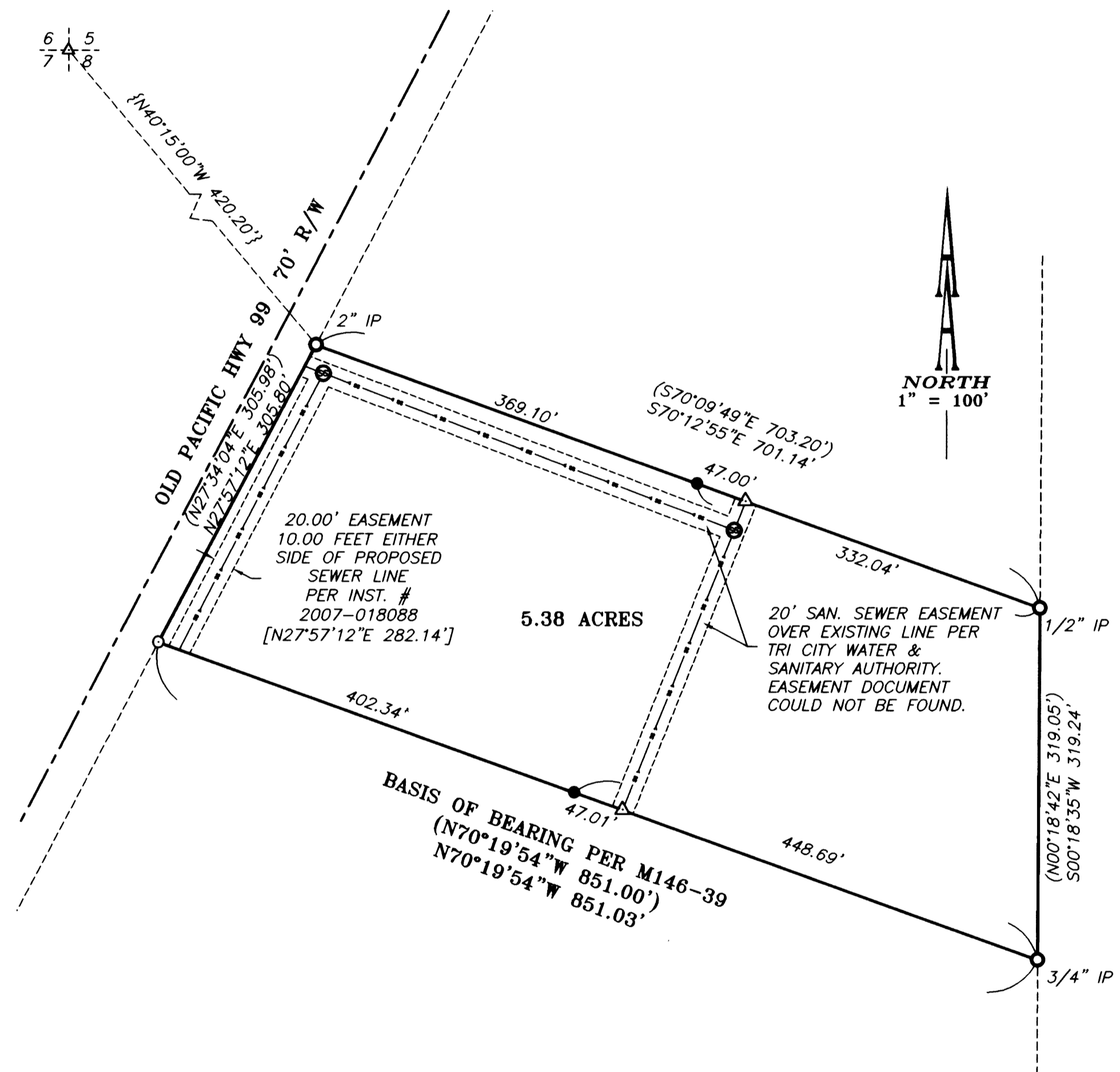

**NARRATIVE:**  
 THE PURPOSE OF THIS SURVEY WAS ORIGINALLY TO PARTITION THE SUBJECT PROPERTY SHOWN HEREON PER DOUGLAS COUNTY PLANNING DEPARTMENT FILE NUMBER 06-210. HOWEVER, THE OWNER DECIDED TO CANCEL THE PARTITION PROJECT. THIS PLAT IS TO MEET THE REQUIREMENTS OF ORS 209.250 (1) SINCE MONUMENTS WERE SET PRIOR TO THE DECISION TO CANCEL.

EXISTING MONUMENTS THAT ESTABLISHED THE BOUNDARY OF THE SUBJECT PROPERTY WERE FOUND AND HELD. NEW MONUMENTS WERE SET AS SHOWN.

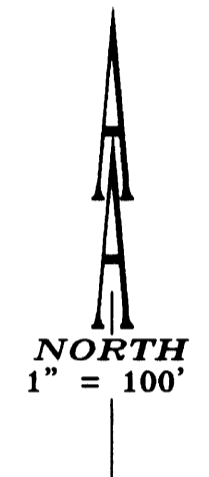

- LEGEND:**
- SET 5/8" x 30" IRON ROD WITH YELLOW PLASTIC CAP MARKED "AA SURVEYING INC."
  - FOUND 5/8" IRON ROD, UNLESS OTHERWISE NOTED
  - 1/2" IRON PIPE, UNLESS OTHERWISE NOTED
  - SANITARY SEWER LINE
  - △ CALCULATED POINT

- RECORD INFORMATION:**
- ( ) MAP M146-39
  - [ ] INSTRUMENT NUMBER 2007-018088 RECORDS OF DOUGLAS COUNTY, OREGON
  - { } MAP M54-15

REGISTERED  
 PROFESSIONAL  
 LAND SURVEYOR

*Michael P. Schulze*

OREGON  
 NOVEMBER 30, 2007  
 MICHAEL P. SCHULZE  
 71827  
 EXP. DATE: 6-30-10

**AA**

**SURVEYING & ENGINEERING, INC.**  
 ENGINEERING • SURVEYING • PLANNING

3076 NE DIAMOND LAKE BLVD.  
 ROSEBURG, OREGON 97470  
 TEL (541)672-2066  
 FAX (541)672-0811

MAP FILE N 160-40