

BOUNDARY LINE ADJUSTMENT

FOR JOHN R. & RUTH B. DENNY
 LOCATED IN THE SE 1/4 OF SEC. 5 AND THE NE 1/4 OF SEC. 8
 TOWNSHIP 27 SOUTH, RANGE 06 WEST, W.M.
 DOUGLAS COUNTY, OREGON
 DECEMBER 2009

FILED
 Date: 2-12-2010 By: M/W
 This survey consists of:
 Map: N 160-37
 Narrative:
 Corner Rpt:
 DOUGLAS COUNTY
 SURVEYOR

MAP FILE M 160-37

NARRATIVE:

THE PURPOSE OF THIS SURVEY IS TO ADJUST THE BOUNDARIES OF THE PROPERTIES SHOWN HEREON.

NO MONUMENTS WERE SET FOR THIS PLAT.

ALL FOUND MONUMENTS WERE HELD. THE PROPERTY LINES WERE ADJUSTED AS SHOWN.

THE OWNERSHIP OF THE LAND BEING TRANSFERRED WAS EXECUTED UNDER DEED INSTRUMENT #: 2010-002366 AND #: 2010-002367, RECORDS OF DOUGLAS COUNTY, OREGON.

APPROVALS:

Keith L. Cubic 2/11/10
 DOUGLAS COUNTY PLANNING DIRECTOR DATE
 DOUGLAS COUNTY PLANNING DEPT. FILE NUMBER: 09-M076

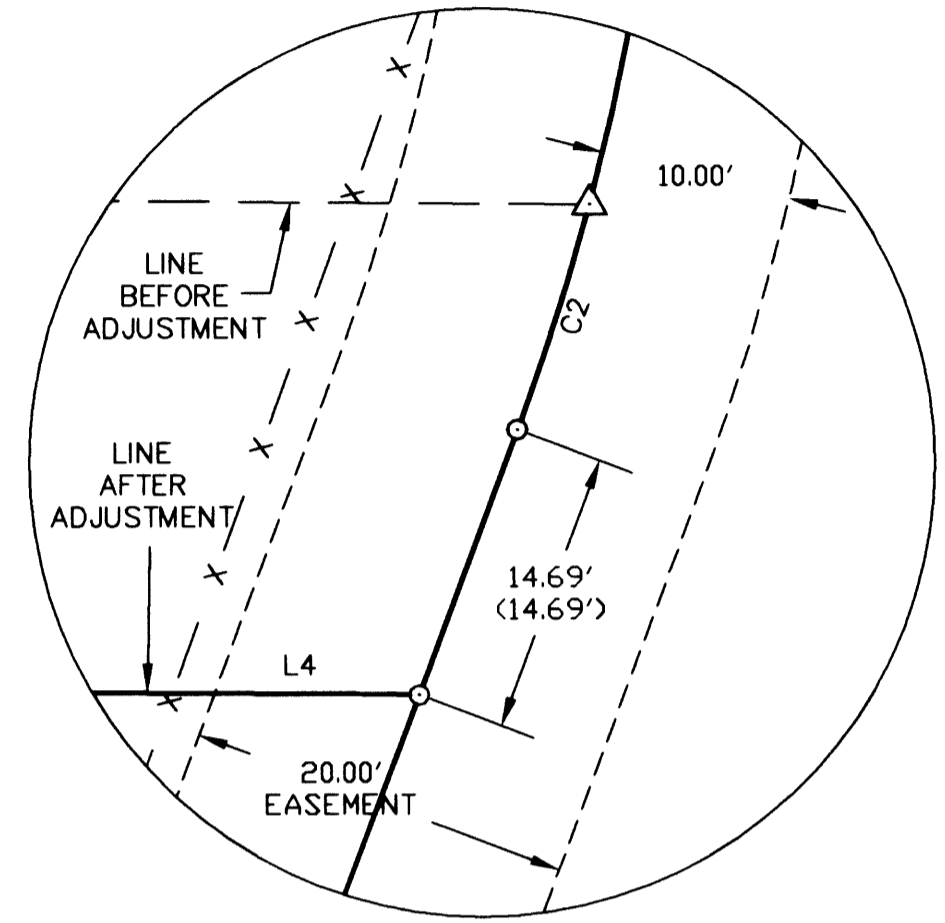
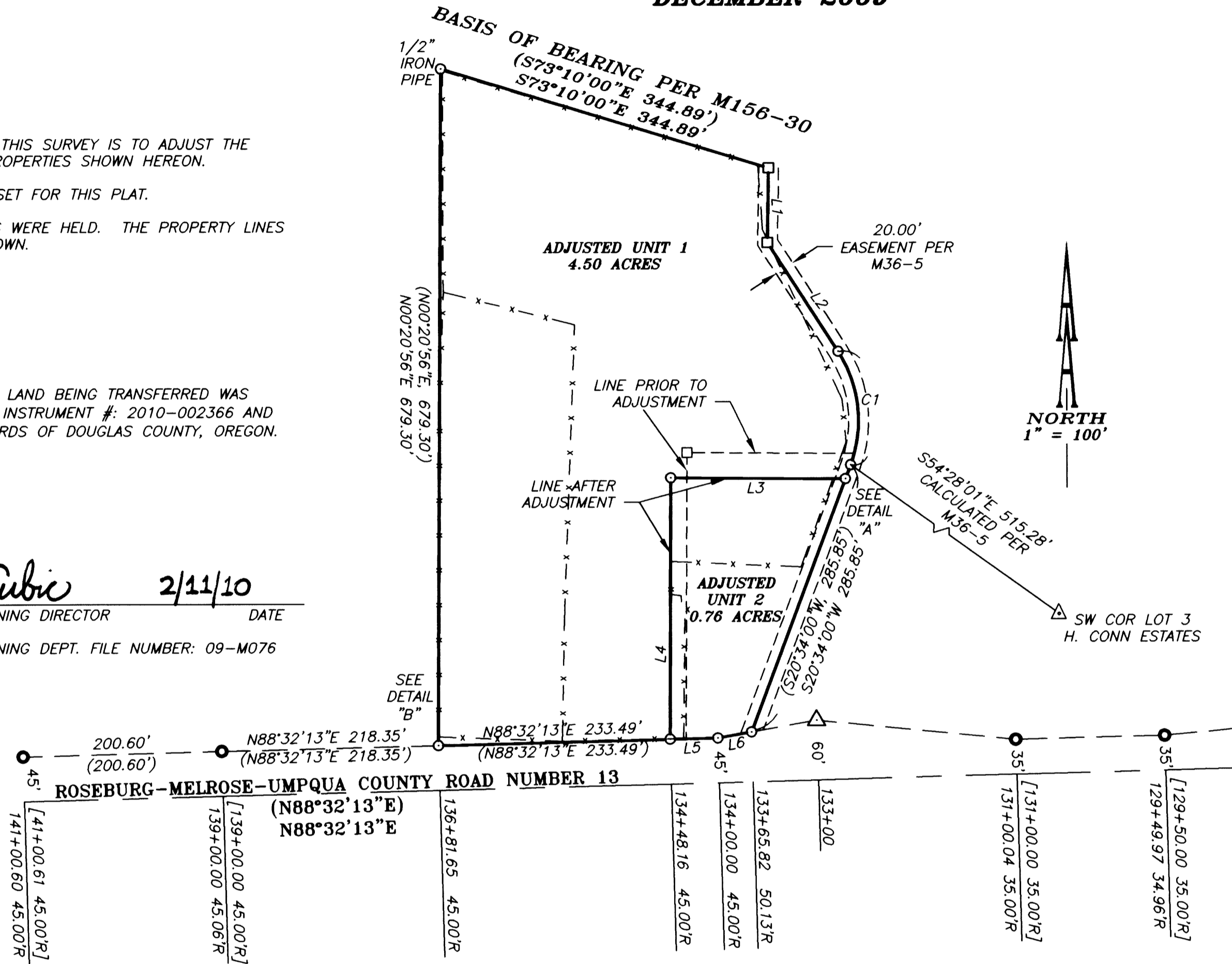

DETAIL "A" SCALE: 1" = 10'

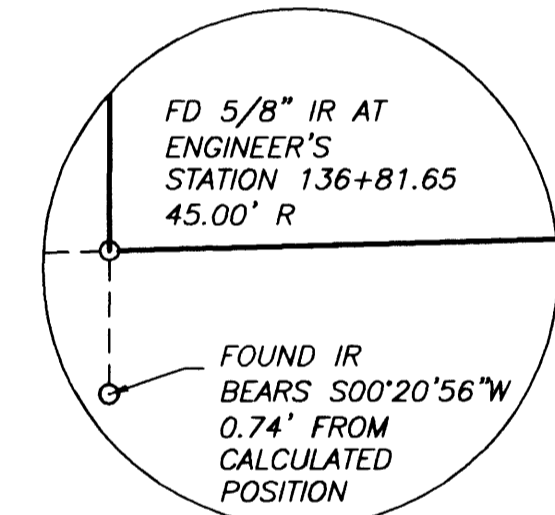

DETAIL "B" SCALE: 1" = 1'

LINE	LENGTH	BEARING	LENGTH	BEARING
L1	75.07'	S00°55'54"W	(75.07')	(S00°55'54"W)
L2	130.46'	S32°54'24"E	(130.46')	(S32°54'24"E)
L3	175.93'	N89°34'09"W	(175.93')	(N89°34'09"W)
L4	262.44'	S00°20'00"W	(262.44')	(S00°20'00"W)
L5	48.16'	N88°32'13"E	(48.16')	(N88°32'13"E)
L6	34.56'	N80°00'22"E	(34.56')	(N80°00'22"E)

CURVE	RADIUS	LENGTH	CHORD DIR.	CHORD DIST.	Δ	D
C1	127.27'	118.92'	S06°04'07"E	114.64'	53°32'00"	45°01'04"
	(127.27')	(118.92')	(S06°04'07"E)	(114.64')	(53°32'00")	(45°01'04")
C2	127.27'	12.28'	S17°56'02"W	12.28'	5°31'41"	45°01'04"
	(127.27')	(12.28')	(S17°56'02"W)	(12.28')	(5°31'41")	(45°01'04")

LEGEND:

- FOUND 5/8" IRON ROD, UNLESS OTHERWISE NOTED
- ⊙ FOUND 5/8" IRON ROD R/W MONUMENT
- 3/4" SQUARE BAR
- △ CALCULATED POINT

RECORD INFORMATION:

() MAP M156-30
 [] DOUGLAS COUNTY ROAD DEPT.
 ROSEBURG, MELROSE, UMPQUA #13
 1970 SHEET 7

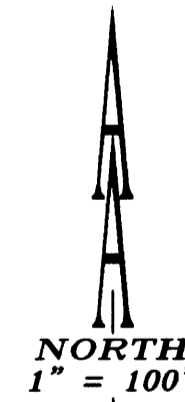

REGISTERED
 PROFESSIONAL
 LAND SURVEYOR

Michael P. Schulze

OREGON
 NOVEMBER 30, 2007
 MICHAEL P. SCHULZE
 71827
 EXP. DATE: 6-30-08

AA

SURVEYING & ENGINEERING, INC.
 ENGINEERING • SURVEYING • PLANNING

3076 NE DIAMOND LAKE BLVD.
 ROSEBURG, OREGON 97470
 TEL (541)672-2096
 FAX (541)672-0611

MAP FILE M 160-37