

COMMON BOUNDARY LINE ADJUSTMENT

In NW 1/4, Sec 2, T 27 S, R 6 W, WM
 Douglas County, Oregon
 Scale 1" = 100'
 JANUARY 2010

CASEY J MORGAN LOVING TRUST
 CASEY J MORGAN, TRUSTEE
 2870 MOOREA DRIVE
 ROSEBURG, OR 97471
 PH (541) 673-7778

FILED
 Date: 1/28/2010 By: HW
 This survey consists of:
 Map: M 160-35
 Narrative: _____
 Corner Rpt: _____
 DOUGLAS COUNTY
 SURVEYOR

NARRATIVE

THE PURPOSE OF THIS SURVEY WAS TO ADJUST THE PROPERTY LINES TO ADD THE NARROW STRIP OF PROPERTY WHICH LIES BETWEEN THE SOUTHERLY BOUNDARY OF PARCEL 1, LAND PARTITION 2008-0047 AND THE NORTHERLY PROPERTY LINE OF PARCELS 1, 2 & 3. LAND PARTITION 1992-0004. THE ADJUSTED LINES AS SHOWN ON THIS PLAT SHOW THE NEW PROPERTY LINES AND ADJUSTED AREAS.

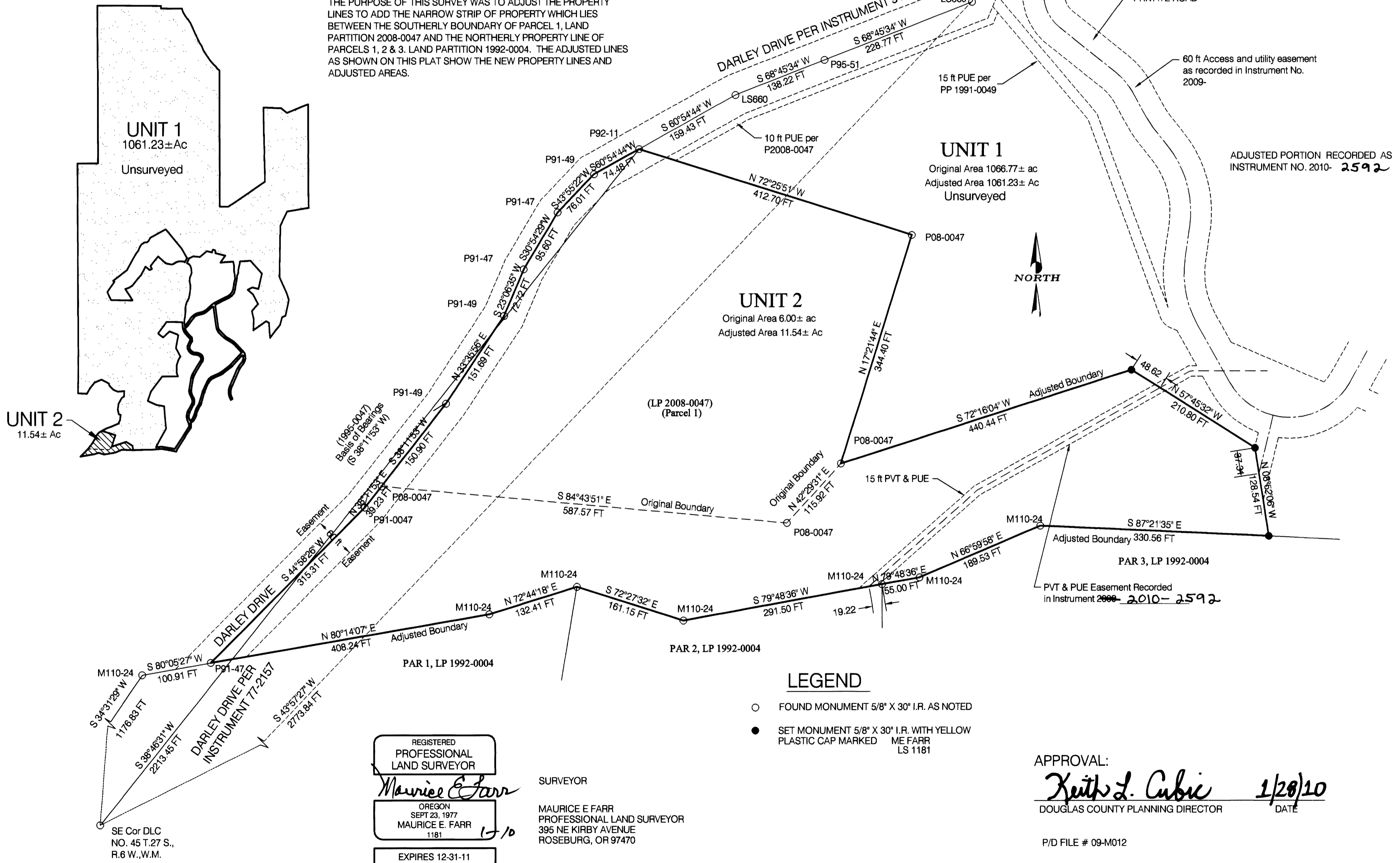

LEGEND

- FOUND MONUMENT 5/8" X 30" I.R. AS NOTED
- SET MONUMENT 5/8" X 30" I.R. WITH YELLOW PLASTIC CAP MARKED ME FARR LS 1181

REGISTERED
 PROFESSIONAL
 LAND SURVEYOR
Maurice E Farr
 OREGON
 SEPT 23, 1977
 MAURICE E. FARR
 1181
 EXPIRES 12-31-11

SURVEYOR
 MAURICE E FARR
 PROFESSIONAL LAND SURVEYOR
 395 NE KIRBY AVENUE
 ROSEBURG, OR 97470

APPROVAL:
Keith L. Cubie 1/28/10
 DOUGLAS COUNTY PLANNING DIRECTOR DATE

P/D FILE # 09-M012

MAP FILE M 160-35

MAP FILE M 160-35