

**BOUNDARY LINE ADJUSTMENT SURVEY
IN THE W1/2 OF SEC. 7; N1/2 OF SEC. 18, T29SR4W;
AND THE E1/2 OF SEC. 12, T29SR5W, W.M.**

FILED
Date: 1-25-2010 By: KLW
This survey consists of:
Map: M 160-33
Narrative: _____
Cover Rpt: _____
**DOUGLAS COUNTY
SURVEYOR**

MAP FILE M 160-33

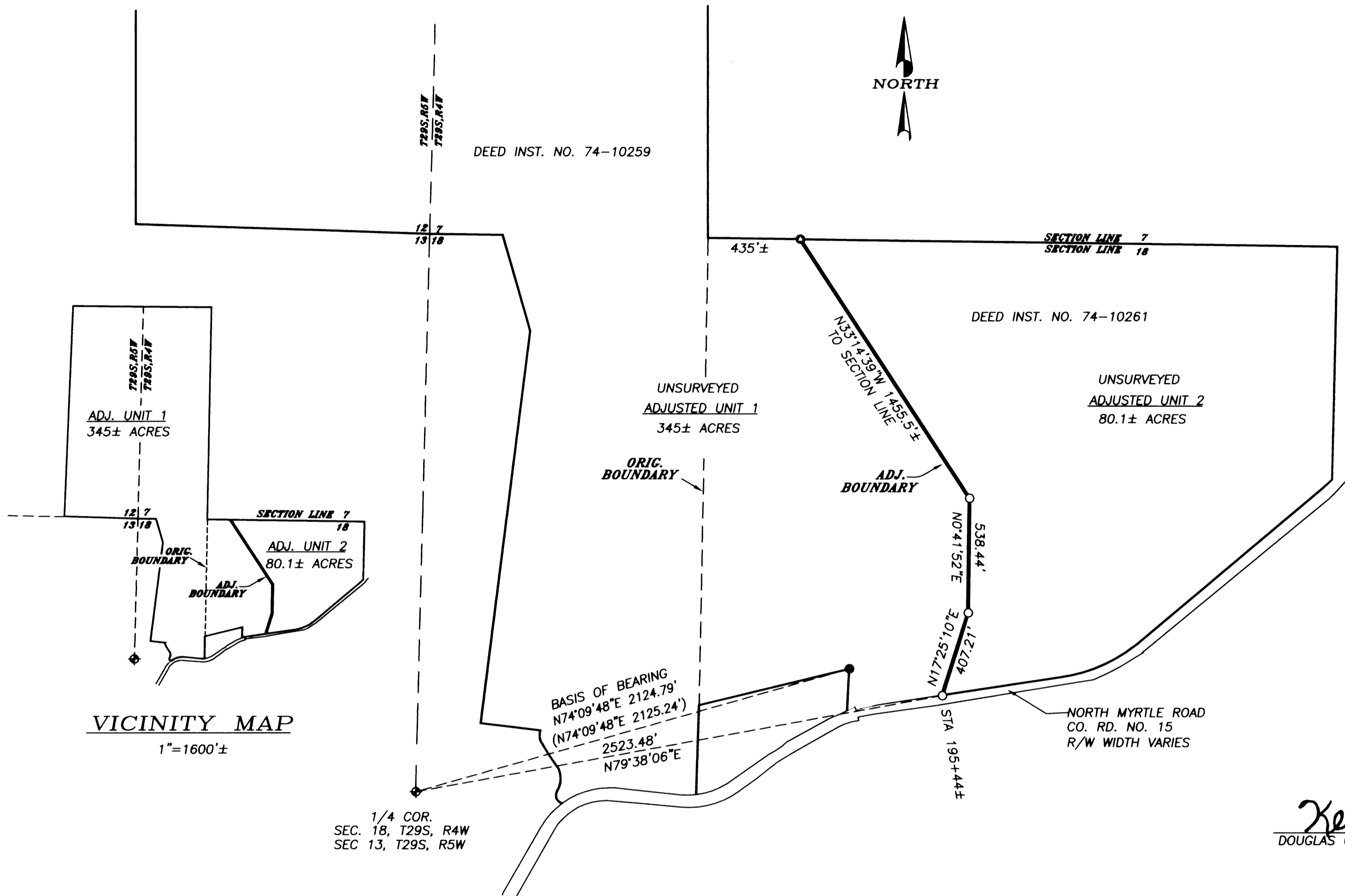

NARRATIVE

THE PURPOSE OF THIS SURVEY WAS TO MONUMENT A PORTION OF THE ADJUSTED BOUNDARY BETWEEN THE PROPERTIES DESCRIBED IN DEED INSTRUMENTS 74-10261 AND 74-10259, DOUGLAS COUNTY DEED RECORDS. ONLY THE MONUMENTED PORTION OF THE ADJUSTED BOUNDARY WAS SURVEYED. THE EXTERIOR BOUNDARIES WERE NOT SURVEYED.

A TRAVERSE FROM THE 1/4 CORNER OF SECTIONS 13/18 TO A 1" IRON ROD PER SURVEY M25-66, WAS USED TO ESTABLISH A BASIS OF BEARING. OFFSET DISTANCES FROM THE PAINTED CENTERLINE OF NORTH MYRTLE ROAD, COUNTY ROAD NO. 15, WERE USED TO LOCATE THE APPROXIMATE NORTHERLY RIGHT-OF-WAY AS SHOWN ON ROAD MAP 03550418.

ACREAGE WAS CALCULATED USING DOUGLAS COUNTY ASSESSOR'S MAPS, AND I MAKE NO CLAIM TO THE ACCURACY OF THE MAPS OR THE ACREAGE DERIVED THEREFROM.

THIS SURVEY WAS PERFORMED BY DAVID BEEDLE USING A SOKKIA SET 4BII TOTAL STATION. COMPUTATIONS AND DRAFTING BY DAVID BEEDLE.

Keith L. Cubic 1/25/10
DOUGLAS COUNTY PLANNING DIRECTOR DATE

PLANNING DEPT. FILE NO. 09-M065
DESIGNATION: FFT, AGG
ZONE: FF, TR, FG

CONVEYANCE RECORDED PER INSTRUMENT NO. 2010-2168

LEGEND

- SET 5/8" X 30' IRON ROD MK'D 'BEEDLE LS 2798'
- FOUND 1" IRON ROD PER M25-66
- ◆ BRASS CAP PLSS#100440
- CALCULATED POINT
- () RECORD PER M25-66

REGISTERED
PROFESSIONAL
LAND SURVEYOR

David J. Beedle

OREGON
JANUARY 21, 1997
DAVID J. BEEDLE
#2798

RENEWAL: 12-31-11

**DAVID J. BEEDLE
BEEDLE
LAND SURVEYING, LLC** PHONE 541-874-3258
163 TRAYLOR ROAD
RIDDLE, OREGON 97469

SCALE: 1"=400'
DATE: DEC. 18, 2009

SURVEYED FOR:
LAVINA P. GILMER
4983 N.MYRTLE ROAD
MYRTLE CREEK, OR 97457

MAP FILE M 160-33