

FILED
 Date: 1/22/2010 By: HW
 This survey consists of:
 Map: M 160-32
 Narrative:
 Corner Rpt:

DOUGLAS COUNTY
 SURVEYOR

(52)

LEGEND:

- Fd. 3/4" Iron Pipe or as Noted
- Set 5/8" Iron Rod with Yellow Plastic Cap Marked "LAND MARK PLS 2287"
- Computed Point
- () Record Data as per North Umpqua Homes V. 5 P. 67

NARRATIVE:

The purpose of this survey is to monument a parcel of land as described in Douglas County Deed Records Recorder's Number 2009-009294. The South line of Lot 50 was computed at record bearing and distance from the found monuments as shown. The Legal Description contained in Recorder's Number 2009-009294 calls for the East and West Boundary lines of the Parcel to be parallel to the East Boundary Line of Lot 51. Discussions with the adjoining property owner, Lone Rock Timberland Company, determined that a computed bearing for the East Boundary of Lot 51 would be acceptable to control the bearings of the East and West Boundary Lines of the said parcel. The Northeast corner of said parcel was computed at the deed record distance and parallel to the computed bearing of the East line of Lot 50 from the found Northeast corner of Lot 50. The Northwest corner of said parcel was computed at deed record distance and parallel to the Record bearing of the North Boundary Line of Lot 51 from the set Northeast corner of said parcel. The Southwest corner of said parcel was computed by intersecting the Southerly Boundary Line of Lot 50 from the set northwest corner and parallel to the East boundary Line of Lot 51.

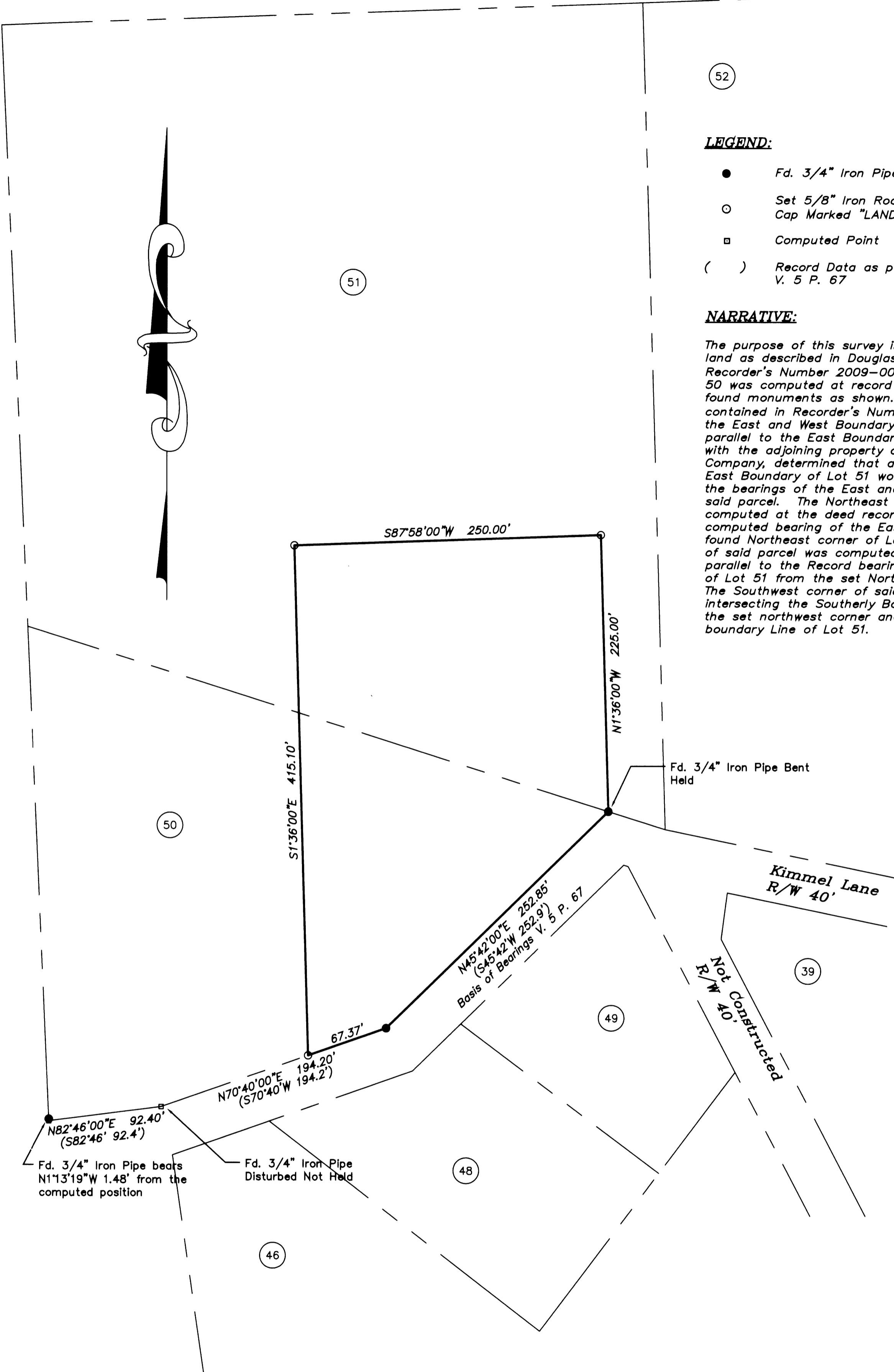

GRAPHIC SCALE

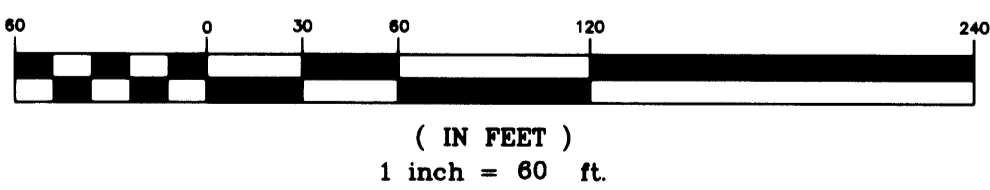

Sheet 1 of 1

Boundary Survey

In Lots 50 and 51 North Umpqua Homes
 Located in the NW1/4 of Section 11
 T26S, R3W, W. M., Douglas County, Oregon
 January 19, 2010

REGISTERED
 PROFESSIONAL
 LAND SURVEYOR

Mark A. Heimbürger

OREGON
 JULY 16, 1987
 MARK A. HEIMBURGER
 2287

RENEWS JUNE 30, 2011

FOR: Bruce Harris
 111 Summerwood St.
 Roseburg, OR 97471



LAND MARK
 SURVEYING, INC.

3329 N.E. STEPHENS ST.
 ROSEBURG, OREGON 97470
 TEL (541) 677-9400
 FAX (541) 677-9401

LM Proj. No. 2009-0053