

FILED
Date: 11/6/2010 By: hcr
This survey consists of:
Map: M 160-25
Narrative: _____
Corner Rpt: _____
DOUGLAS COUNTY
SURVEYOR

NARRATIVE:

THE PURPOSE OF THIS SURVEY IS TO ADJUST AND MONUMENT THE BOUNDARIES OF UNIT 1 OF M156-37, SURVEY RECORDS OF DOUGLAS COUNTY, PARCELS 1 & 2 OF INSTRUMENT NUMBER 2006-02782, DEED RECORDS OF DOUGLAS COUNTY AND PARCEL 1 OF PARTITION PLAT 2000-0032, PLAT RECORDS OF DOUGLAS COUNTY. THE PROEDURE WAS AS FOLLOWS:

MONUMENTS OF RECORD WERE TIED AND HELD AS SHOWN MONUMENTS WERE THEN SET IN ORDER TO DELINEATE THE NEWLY DEFINED BOUNDARY AS SHOWN.

APPROVALS:

Brian Rini
COMMUNITY DEVELOPMENT DIRECTOR

12/1/2009
DATE

LEGEND:

- ▲ SET PK NAIL
- SET 5/8" x 30" IRON ROD w/CAP MARKED "I.E. ENGINEERING" UNLESS OTHERWISE NOTED
- FOUND 5/8" IRON ROD UNLESS OTHERWISE NOTED
- ()R1 DENOTES RECORD PER SURVEY M156-37
- ()R2 DENOTES RECORD PER PARTITION PLAT 2000-0032

UNIT #1 RECORDING:

RECORDED AS INSTRUMENT NO. 2010-000206
DOUGLAS COUNTY DEED RECORDS.

UNIT #2 RECORDING:

RECORDED AS INSTRUMENT NO. 2010-000206
DOUGLAS COUNTY DEED RECORDS.

UNIT #3 RECORDING:

RECORDED AS INSTRUMENT NO. 2010-000206
DOUGLAS COUNTY DEED RECORDS.

UNIT #4 RECORDING:

RECORDED AS INSTRUMENT NO. 2010-000206
DOUGLAS COUNTY DEED RECORDS.

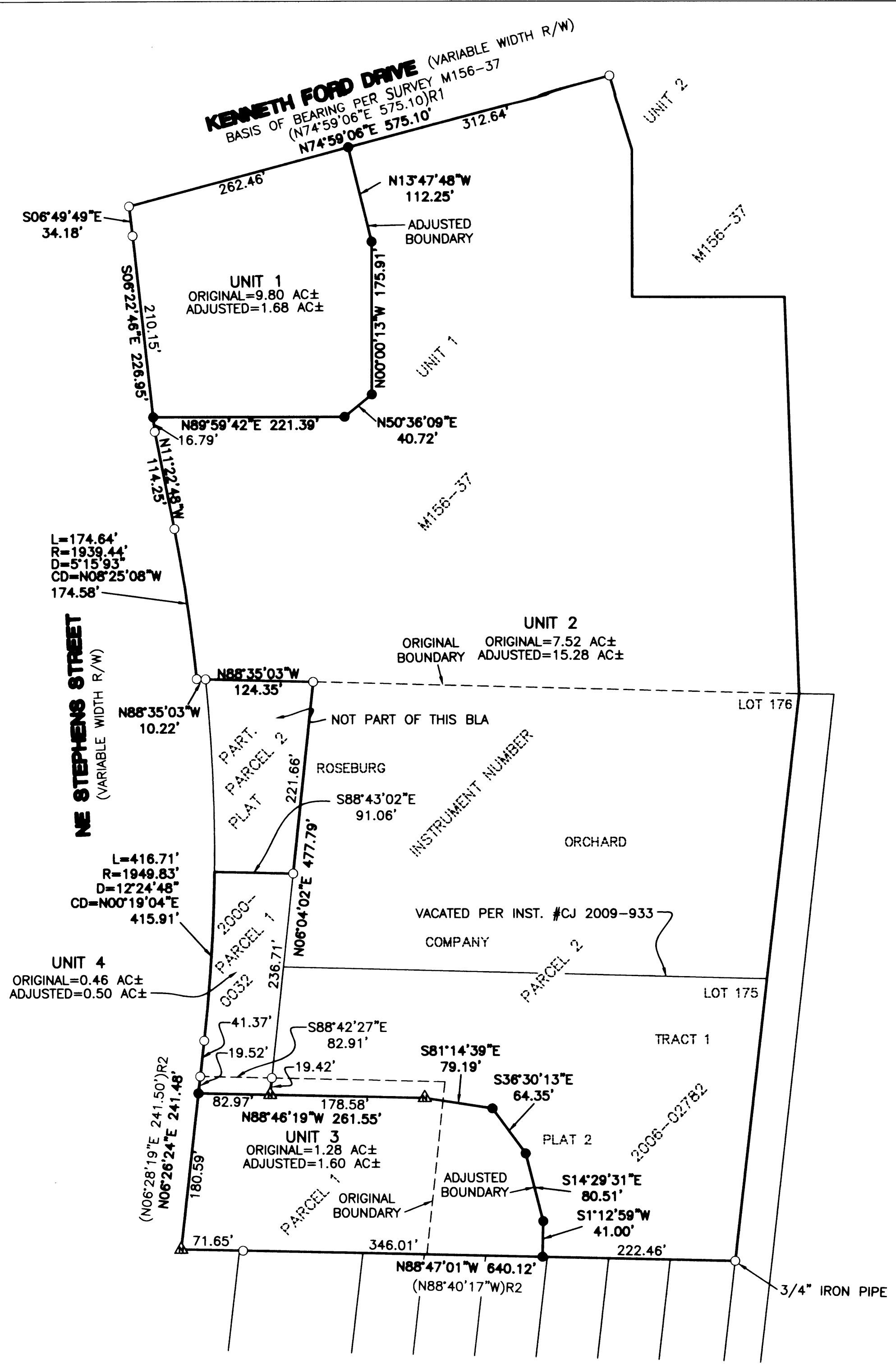
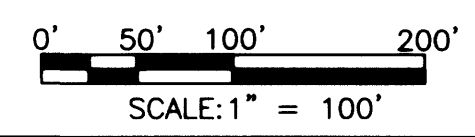
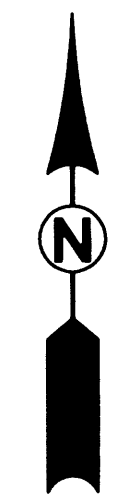

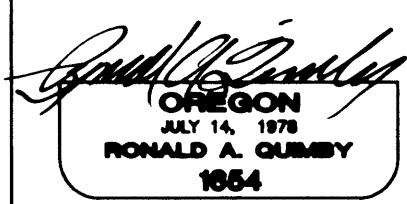
<p>REGISTERED PROFESSIONAL LAND SURVEYOR</p>  <p>OREGON JULY 14, 1978 RONALD A. GUMBLY 1954</p> <p>EXPIRES: 12/31/2010</p>	<p>BOUNDARY LINE ADJUSTMENT</p> <p>LOCATED IN THE SE 1/4 SEC. 36, T. 26 S., R. 6 W., WILLAMETTE MERIDIAN, DOUGLAS COUNTY, OREGON</p>	
	<p>SURVEYED FOR: POWELL DEVELOPMENT 2625 NORTHUP WAY BELLEVUE, WA 98004</p>	<p>SURVEYED BY: i.e. ENGINEERING 809 SE Pine Street Roseburg, Oregon 97470 PHONE (541) 673-0166 FAX (541) 440-9392 iemail@ieengineering.com</p>
<p>SCALE: AS SHOWN</p>	<p>JOB NO: 2329-01 DATE: NOV., 2009</p>	<p>DWG. BY: DAF PM: AMP</p>
		<p>PAGE: 1 OF 1</p>