

RECORD OF SURVEY

IN THE NORTHWEST 1/4, SECTION 26, T. 28 S., R. 7 W. W. M.
DOUGLAS COUNTY, OREGON - DECEMBER 2009

FILED

Date: 12-21-2009 By: JC

This survey consists of:

Map: M160-22

Narrative: _____

Corner Rpt: _____

DOUGLAS COUNTY
SURVEYOR

2 1/2" BC UP 1.0' DCSO, 1969
19" MADRONE (LAURAL) BT, N 31° W, 19.4' SCAR VIS. NO TAG
21" D. FIR BT, N 64° E 19.8', SCAR VIS., TAG
23" D. FIR BT, S 73° E 22.7', SCAR VIS., NO TAG
11" W. OAK BT, S 23° W 33.4', DBL SCAR VIS., NO TAG

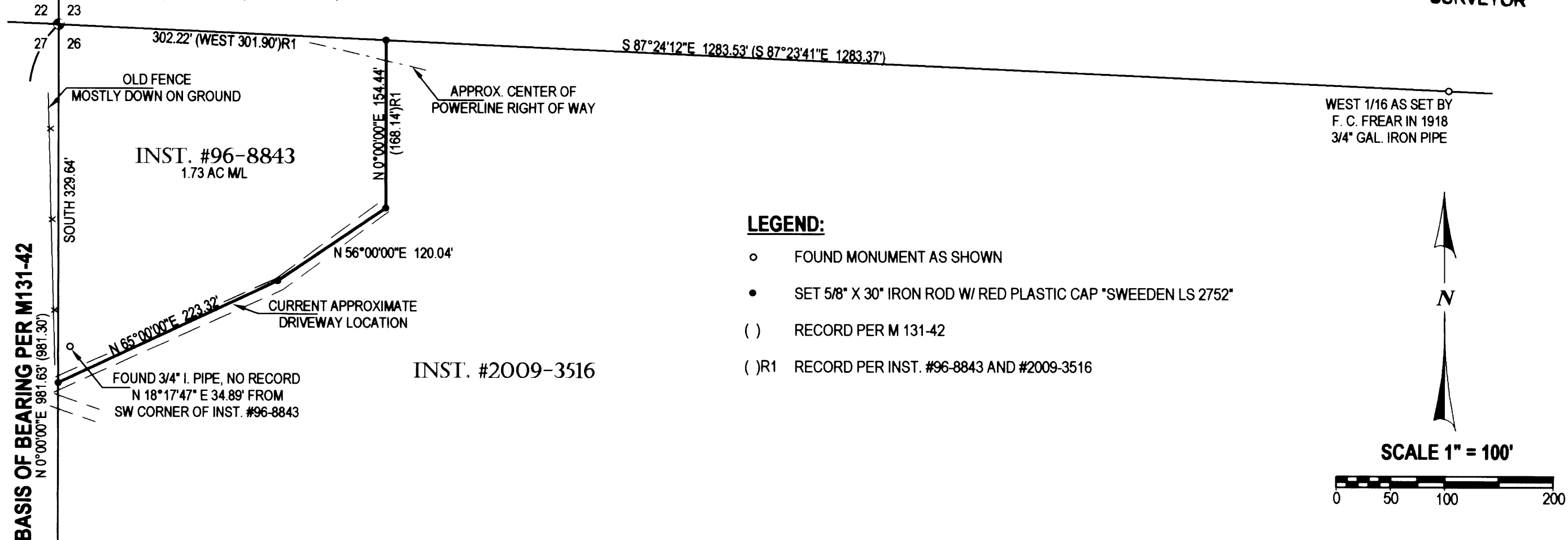

LEGEND:

- FOUND MONUMENT AS SHOWN
- SET 5/8" X 30" IRON ROD W/ RED PLASTIC CAP "SWEEDEN LS 2752"
- () RECORD PER M 131-42
- ()R1 RECORD PER INST. #96-8843 AND #2009-3516



SCALE 1" = 100'

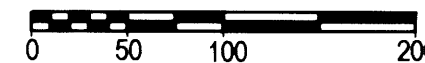

SURVEY FOR:

JOHN LOVE
230 HIDDEN HILL LANE
WINSTON, OREGON 97496

NARRATIVE:

THIS SURVEY WAS COMPLETED TO ESTABLISH AND MONUMENT THE LINE BETWEEN THOSE LANDS AS DESCRIBED IN INSTRUMENTS #96-8843 AND #2009-3516, DOUGLAS COUNTY, OREGON DEEDS AND RECORDS. THE NORTH PORTION OF THE WEST LINE OF SECTION 26 AS ESTABLISHED PER SURVEY M131-42 WAS HELD AS THE BASIS OF BEARING FOR THIS WORK AND THE LANDS LAYED OUT PER THE BEARINGS AND DISTANCES AS SHOWN IN THE DESCRIPTIONS. THE POSITION AS DETERMINED FITS THE EXISTING ROAD LOCATION AS CALLED BY DEED FAIRLY WELL ALTHOUGH IMPROVEMENTS TO THE ROADWAY HAVE MOVED THE CENTER LOCATION SOMEWHAT. THE EAST LINE OF INST. #96-8843 WAS THEN CLOSED ONTO THE SECTION LINE AS SURVEYED AND AS CALLED IN THE DEEDS.

REGISTERED
PROFESSIONAL
LAND SURVEYOR
Carl A. Sweeden
OREGON
CARL A. SWEEDEN
2752
JANUARY 16, 1996
EXPIRES 6-30-10

Sweeden Land Surveying
Carl A. Sweeden
P.L.S.
Conventional & Global Positioning
Surveying Systems
558 S. E. Jackson St., Roseburg, OR. 97470
Tel. 541-672-8344, Fax 541-672-1787

MAP FILE M160-22

MAP FILE M160-22