

Date: 11-24-2009 By: JC

This survey consists of:

Map: M160-15

Narrative: _____

Corner Rpt: _____

DOUGLAS COUNTY
SURVEYOR

NARRATIVE:

THE PURPOSE OF THIS SURVEY IS TO MONUMENT A PROPERTY LINE ADJUSTMENT AS SHOWN. THE NEW LINE IS WESTERLY 15' FROM THE WESTERLY LINE OF PARCEL 1, PARTITION PLAT NO. 1998-0097. THE SOUTH LINE IS BASED ON MONUMENTS SHOWN FOUND. THE NORTH LINE IS BASED ON DEED RECORD POSITION AND CS 51/278. A POINT WAS ESTABLISHED FOR AN ANGLE POINT IN DEED, DOCUMENT NO. 2009-014901 BASED ON MONUMENTS FOUND FROM CS M98-64 AND RECORD DISTANCE FROM THE SOUTHERLY RIGHT OF WAY LINE OF WINCHESTER AVENUE.

APPROVAL:

APPROVAL FILE NO. **WALKER 2009**

[Signature]
COMMUNITY DEVELOPMENT DIRECTOR
REEDSPORT

DOCUMENT:

PROPERTY LINE ADJUSTMENT DOCUMENT
NO. **2009-19953**

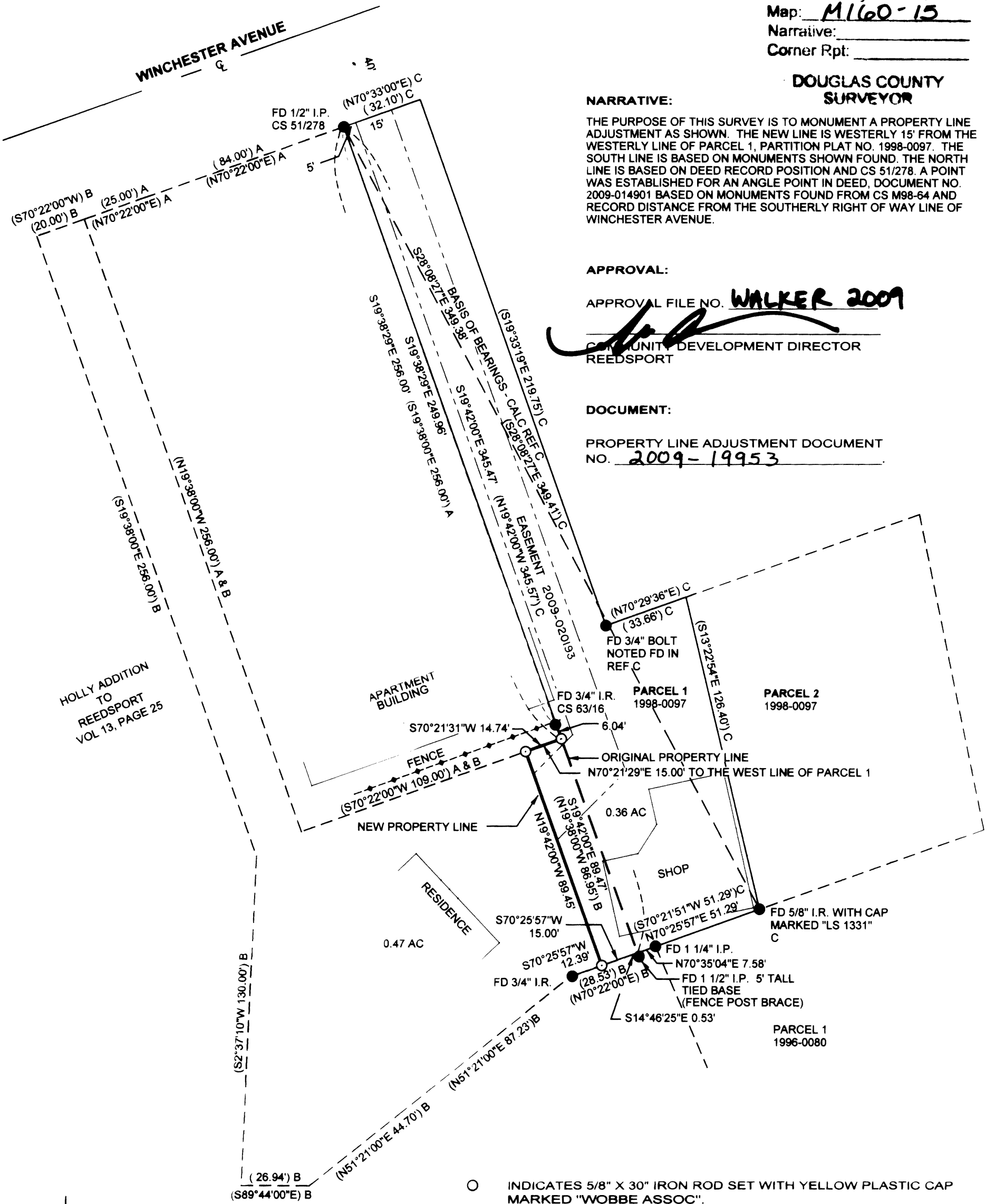

- INDICATES 5/8" X 30" IRON ROD SET WITH YELLOW PLASTIC CAP MARKED "WOBBE ASSOC".
 - INDICATES MONUMENT FOUND AS NOTED.
 - () INDICATES RECORD DATA.
- EQUIPMENT USED: NIKON DTM 521
 SURVEY REFERENCES
 A - CS FILE NO. 51 / 278
 B - DEED 2009-014901
 C - LAND PARTITION PLAT, 1998-0097

21-12-34-DD, TL 10200 AND 10303

JOB F09-34

REGISTERED PROFESSIONAL LAND SURVEYOR <i>Eugene M. Wobbe</i> OREGON JULY 30, 1978 EUGENE M. WOBBE 1093 P.L.S. EXPIRATION DATE: 6-30-2010	WOBBE & ASSOCIATES, INC. 510 KINGWOOD ST. / P.O. BOX 3093 FLORENCE, OR 97439	
	PROPERTY LINE ADJUSTMENT SURVEY STEVE WALKER SE 1/4, SEC. 34, T21S, R12W, W.M. REEDSPORT, DOUGLAS COUNTY, OREGON	
NOVEMBER 11, 2009	DRAWN: EMW / PC	

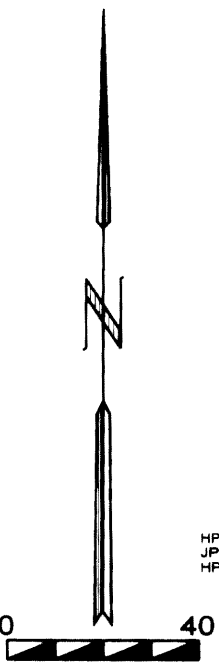

HP DESIGNJET 500
JPC-4M2
HP C4844A