

MAP OF SURVEY

LOCATED in Section 36, T. 29 S., R. 4 W., W.M. in Douglas County, Oregon.

November 11, 2009

FILED
 Date: 11/13/2009 By: JC
 This survey consists of:
 Map: M160-11
 Narrative:
 Corner Rpt:
 DOUGLAS COUNTY SURVEYOR

MAP FILE M160-11

SURVEYED FOR: SENECA JONES TIMBER CO.
 P.O. BOX 2129
 ROSEBURG, OREGON 97470

SURVEYED BY: DAVID EDWARDS LAND SURVEYING
 P.O. BOX 361
 OAKLAND, OREGON 97462
 PHONE: (541)459-0512

LEGEND

- ⊙ INDICATES COUNTY SURVEYOR OR B.L.M. BRASS CAP FOUND.
 - INDICATES 3/4" DIAM. IRON PIPE FOUND PER M I-31.
 - () DENOTES RECORD DATA PER M I-31.
- SCALE: 1" = 400'
- BASIS OF BEARINGS: M I-31 AS SHOWN.

NARRATIVE

THE PURPOSE OF THIS SURVEY IS TO MARK THE NORTH LINE OF SECTION 36 BY BLAZING TREES ALONG THE LINE, BY SETTING 6 FOOT STEEL FENCEPOSTS ALONG THE LINE AT INTERVALS OF 200' OR LESS AND BY HANGING LIBERAL AMOUNTS OF RED FLAGGING ALONG THE TRUE LINE.

FIELD CREW: BRANT MILLER AND ERIC SPRINKLE.

EQUIPMENT: NIKON TOTAL STATION.

COMPUTATIONS AND DRAFTING: DAVID EDWARDS.

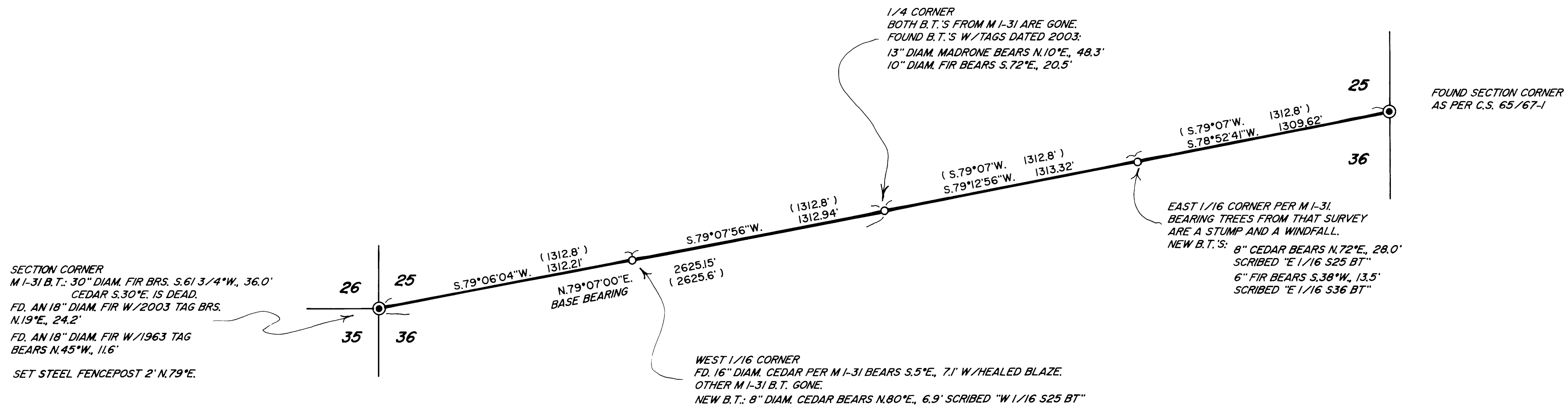
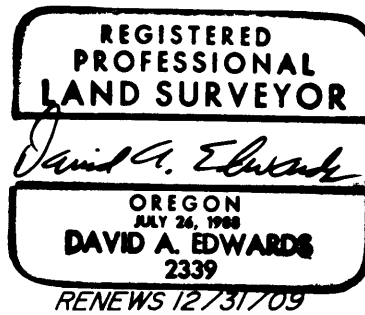

MAP FILE M160-11