

FILED  
Date: 4-14-2009 By: NW  
This survey consists of:  
Map: M159-9  
Narrative:  
Corner Rpt:  
DOUGLAS COUNTY SURVEYOR

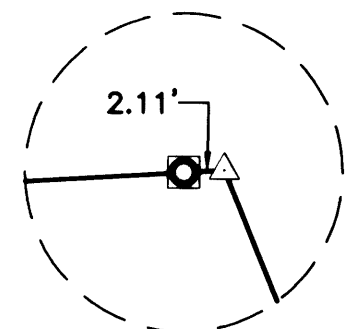

DETAIL "A"  
SCALE: 1" = 10'

FIELD CREW: RYAN PALMER AND JEREMY LEONARD

EQUIPMENT: TOPCON TOTAL STATION AND TDS RANGER DATA COLLECTOR

OFFICE: DEREK FEIGEL

DRAFTING: DEREK FEIGEL

LEGEND:

- SET REFERENCE MONUMENT-5/8" IRON ROD w/CAP MARKED "I.E. ENGINEERING"
- FOUND 5/8" IRON ROD UNLESS OTHERWISE NOTED
- △ CALCULATED POSITION
- ( ) R1 RECORD PER STONEBROOK SUB. (VOLUME 22, PAGE 44)

NARRATIVE:

THE PURPOSE OF THIS MAP IS TO ADJUST THE BOUNDARY BETWEEN LOT 4 OF DEL VIEW SUBDIVISION - PHASE 2 (VOLUME 14, PAGE 15) TOGETHER WITH INSTRUMENT NUMBER 2005-28789, DOUGLAS COUNTY DEED RECORDS, AND LOTS 14 AND 15 OF STONEBROOK SUBDIVISION (VOLUME 22, PAGE 44).

PROCEDURE WAS AS FOLLOWS:

MONUMENTS OF RECORD WERE TIED AND HELD AS SHOWN. MONUMENTS WERE THEN SET TO DELINEATE THE NEW BOUNDARY AS SHOWN.

RECORDING:

ADJUSTED PORTION RECORDED AS INSTRUMENT NO. 2009-005240 DOUGLAS COUNTY DEED RECORDS.

APPROVALS:

*Keith L. Cubic*  
DOUGLAS COUNTY PLANNING DIRECTOR

4/14/09  
DATE

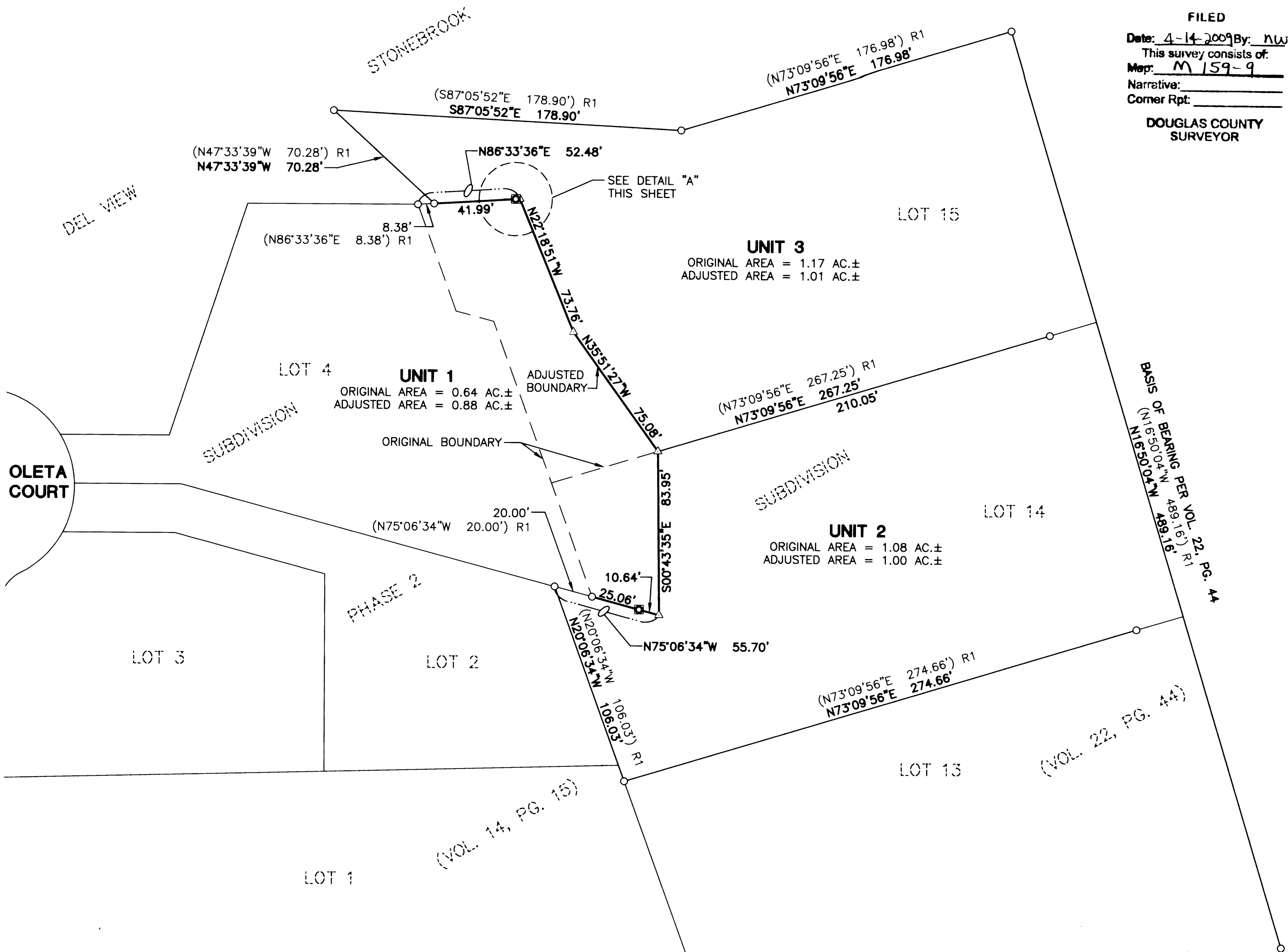

(VOL. 22, PG. 44)

(VOL. 14, PG. 15)

PLANNING DEPARTMENT FILE NO. 09-M015

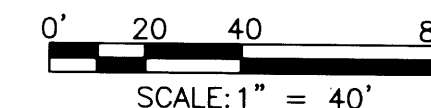

<p>REGISTERED PROFESSIONAL LAND SURVEYOR</p> <p><i>Ronald A. Gumbey</i></p> <p>OREGON JULY 14, 1978 RONALD A. GUMBAY 1954</p> <p>EXPIRES: 12/31/2010</p>	<p><b>BOUNDARY LINE ADJUSTMENT</b></p> <p>LYING IN THE N.W. 1/4 OF THE S.W. 1/4 OF SECTION 27, T26S, R6W, WILLAMETTE MERIDIAN, DOUGLAS COUNTY, OREGON</p>	
	<p>SURVEYED FOR:</p> <p>RASHA VAN BEEK 53 OLETA COURT ROSEBURG, OR. 97470</p>	<p>SURVEYED BY:</p> <p><b>i.e.</b> ENGINEERING</p> <p>809 SE Pine Street Roseburg, Oregon 97470 PHONE (541) 673-0166 FAX (541) 440-9392 iemail@engineering.com</p>
<p>SCALE: AS NOTED</p>	<p>JOB NO: 2370-01 DATE: MARCH, 2009</p>	<p>DWG. BY: DAF PM: RAQ</p>
		<p>PAGE: 1 OF 1</p>