

FILED  
 Date: 10-9-2009 By: HW  
 This survey consists of:  
 Map: M 159-80  
 Narrative:  
 Corner Rpt:  
 DOUGLAS COUNTY  
 SURVEYOR

**NARRATIVE:**

The purpose of the survey is to demarcate the boundary of the property shown as Tax Lot 201, Township 27 South, Range 6 West, Section 12B.

Monuments found per CS 63/165-3 were found and held to establish the boundary of the property described in Instrument Number 95-16743 of the Deed Records of Douglas County, Oregon. The Southeast corner of said Tax Lot was established at the distance as called for in Instrument Number 2005-0060.

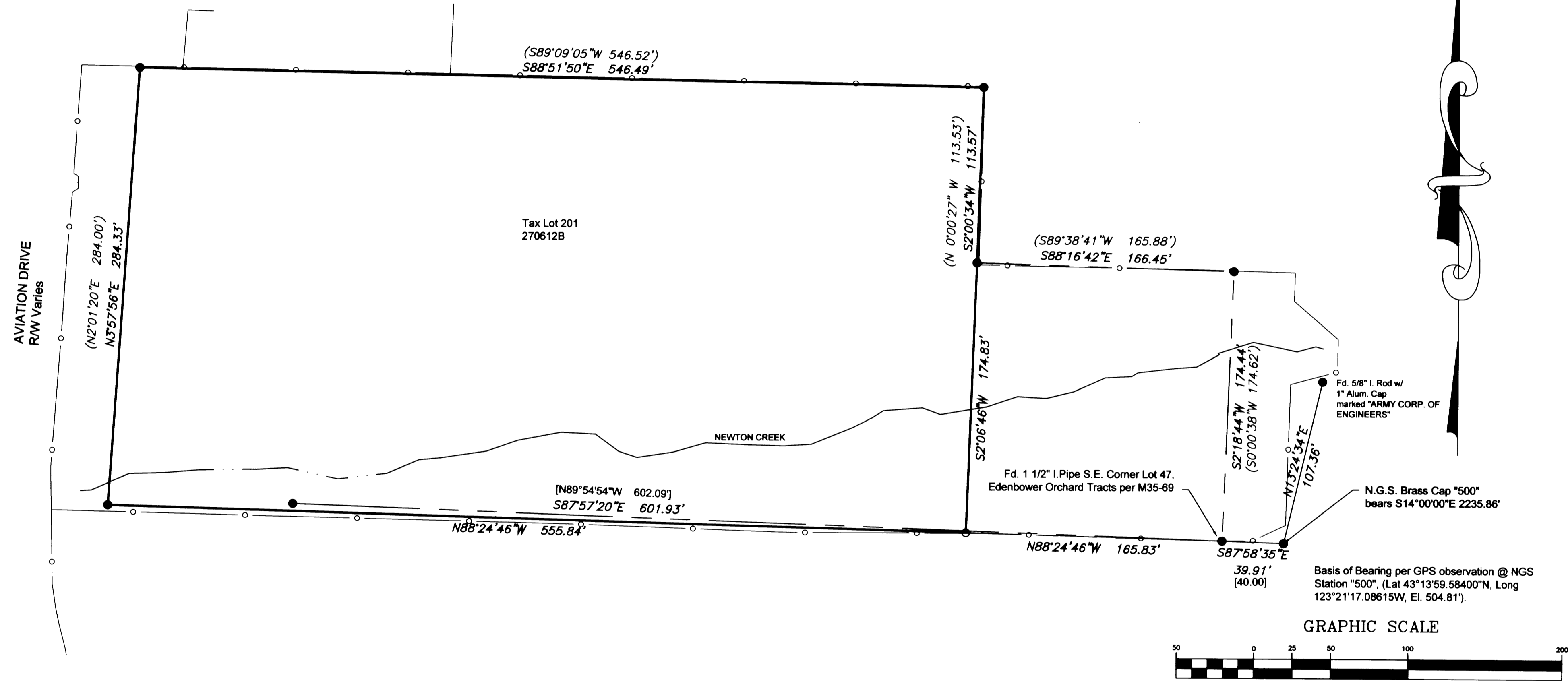

**LEGEND:**

- Found 5/8" Iron Rod unless noted
- Set 5/8" x 30" Iron Rod w/ Yellow Plastic Cap marked "LANDMARK PLS 2287"
- Calculated Point
- Fence Line

**RECORD INFORMATION:**

- ( ) CS 63/165-3
- [ ] M95-68

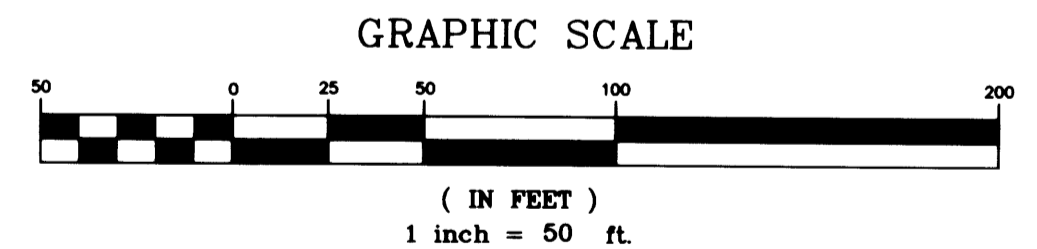

Sheet 1 of 1  
**RECORD OF SURVEY**  
 In the NW 1/4 & NE 1/4 Section 12  
 Township 27 South, Range 06 West, W.M.  
 City of Roseburg, Douglas County, Oregon  
 09/25/09  
 FOR: City of Roseburg  
 900 SE Douglas Ave.  
 Roseburg, Oregon 97470

REGISTERED PROFESSIONAL LAND SURVEYOR  
 Mark A. Heimbürger  
 OREGON  
 JULY 16, 1987  
 MARK A. HEIMBURGER  
 2287  
 RENEWS JUNE 30, 2011

**LM** LAND MARK SURVEYING, INC.  
 3329 N.E. STEPHENS ST.  
 ROSEBURG, OREGON 97470  
 TEL. (541) 677-9400  
 FAX (541) 677-9401  
 LM Proj. No. 2009-00211