

FILED
 Date: 9-29-2009 By: JC
 This survey consists of:
 Map: M159-76
 Narrative:
 Corner Rpt:
 DOUGLAS COUNTY
 SURVEYOR

MAP FILE M159-76

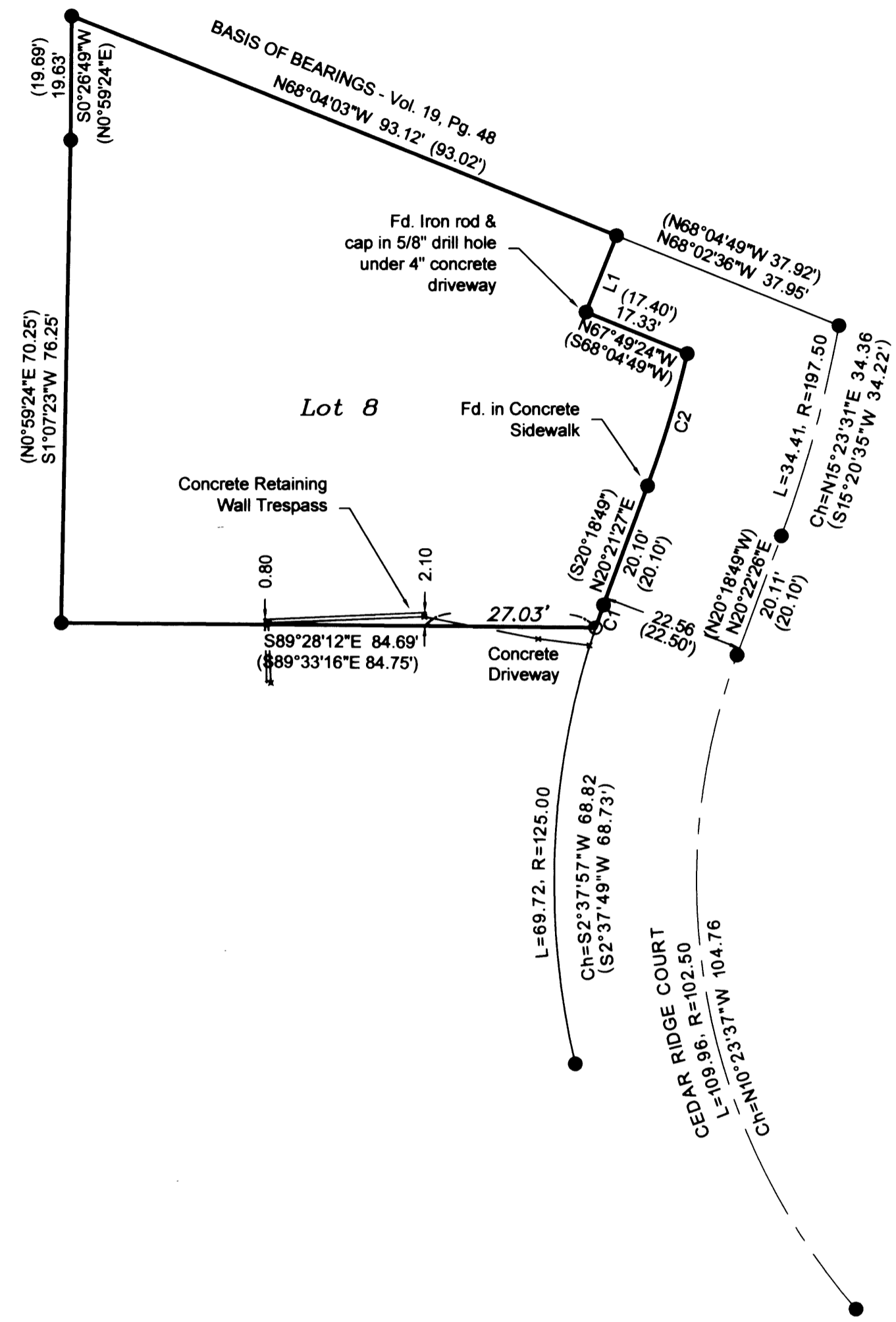

NARRATIVE:

The purpose of the survey is establish the boundaries and replace missing corners of Lot 8, Stillwaters Court.

The Southeast corner of Lot 8 was computed by proportioning along the Right of Way Curve.

The Interior 'L' corner near the Northwest corner was found near record position. When drilling concrete to replace the monument, evidence of iron rod and cap were found at 3 1/2" below surface of concrete.

Parcel Line Table			
Line #	Length	Direction	Record Information
L1	13.02	N21° 50' 00"E	(S21°55'11"W 13.00')

Curve Table						
Curve #	Length	Radius	Delta	Chord Direction	Chord Length	Record Information (Chord)
C1	3.78	125.00	1.73	S19° 28' 41"W	3.78	(S19°27'02"W 3.77')
C2	21.77	175.00	7.13	N16° 47' 36"E	21.76	(S16°45'22"W 21.72')

- LEGEND:**
- Found 5/8" Iron Rod unless noted
 - Set 5/8" x 30" Iron Rod w/ Yellow Plastic Cap marked "LANDMARK PLS 2287"
- RECORD INFORMATION:**
- () STILLWATER COURT (VOL. 19, PG. 48)

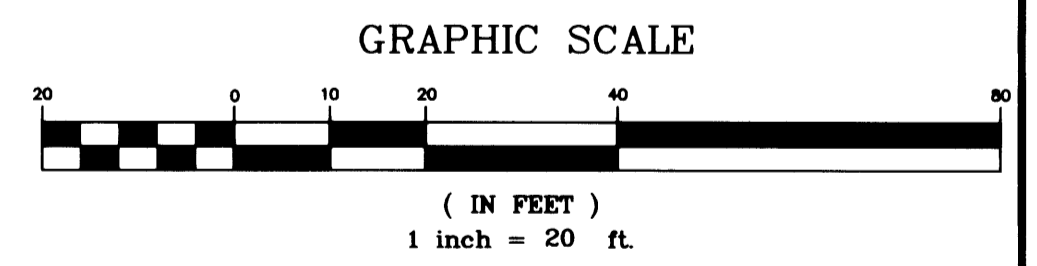

Sheet 1 of 1
RECORD OF SURVEY
 In the NE 1/4, Section 15
 Township 27 South, Range 06 West, W.M.
 City of Roseburg, Douglas County, Oregon
 09/17/09

FOR: Eric & Jill Swanson
 1354 NW Cedar Ridge Ct.
 Roseburg, Oregon 97470

REGISTERED PROFESSIONAL LAND SURVEYOR
 Mark A. Heimbarger
 OREGON
 JULY 16, 1987
 MARK A. HEIMBURGER
 2287
 RENEWS JUNE 30, 2009

LM LAND MARK SURVEYING, INC.
 3329 N.E. STEPHENS ST.
 ROSEBURG, OREGON 97470
 TEL. (541) 677-9400
 FAX (541) 677-9401
 LM Proj. No. 2009-0038

MAP FILE M159-76