

RECORD OF BOUNDARY LINE ADJUSTMENT SURVEY

IN THE NE 1/4, SEC. 5, T. 25 S., R. 5 W., W. M.
DOUGLAS COUNTY, OREGON - SEPTEMBER 2009 - FILE #09-M040

FILED
Date: 9-29-2009 By: JC
This survey consists of:
Map: M159-75
Narrative:
Corner Rpt:
DOUGLAS COUNTY SURVEYOR

APPROVAL:

Keith L. Cubie 9/24/09
DOUGLAS COUNTY PLANNING DEPARTMENT DATE

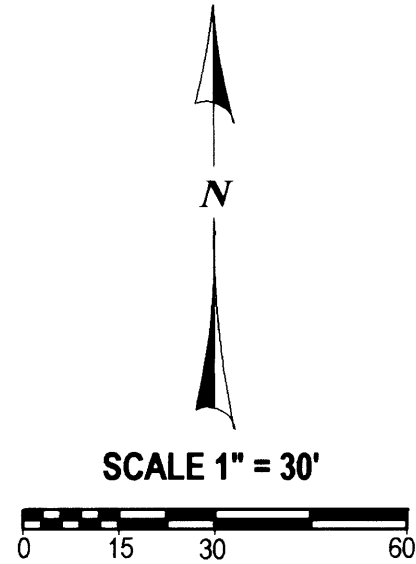
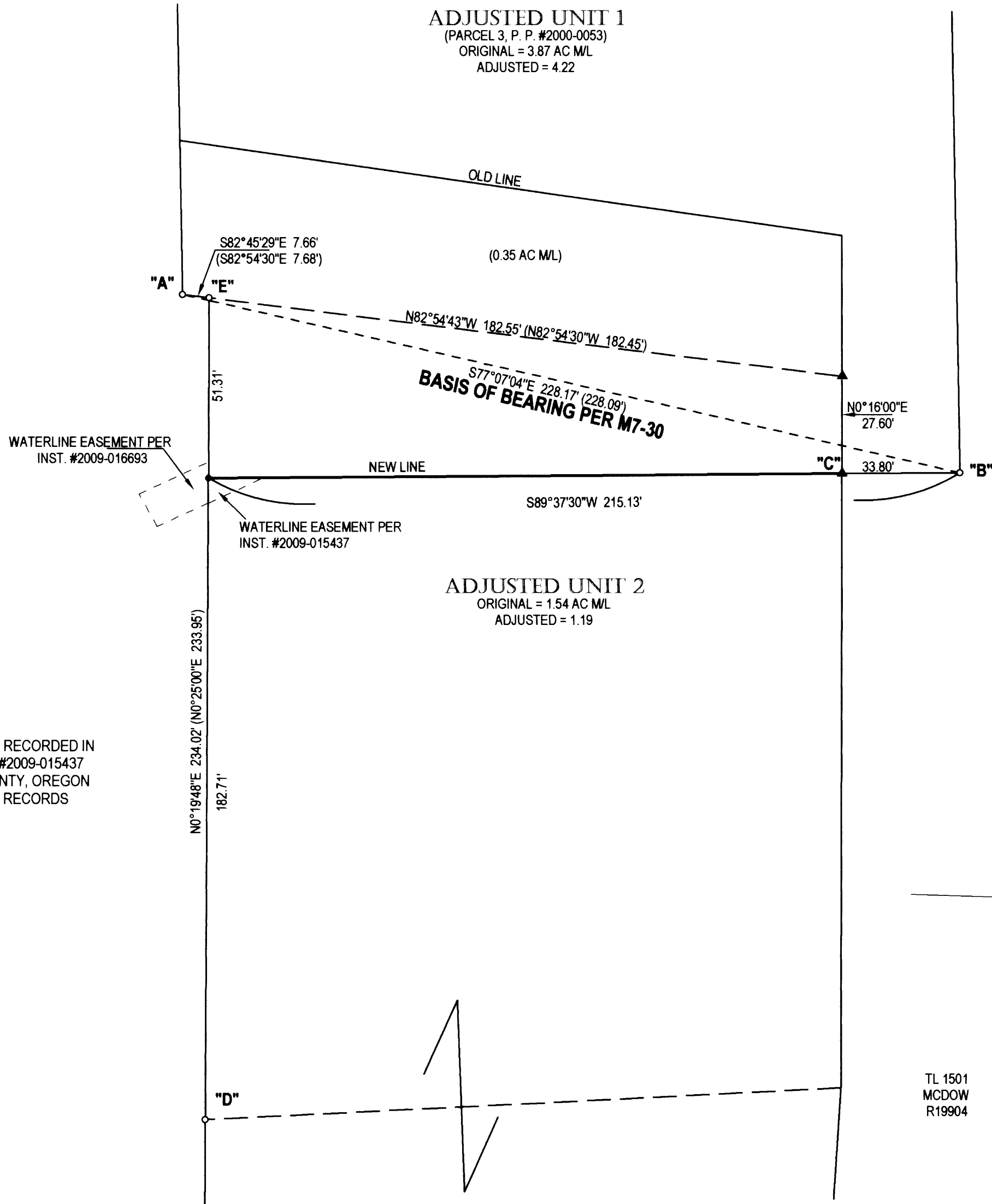

REGISTERED PROFESSIONAL LAND SURVEYOR
Carl A. Sweeden
OREGON
CARL A. SWEEDEN
2752
JANUARY 16, 1996
EXPIRES 6-30-10

ADJUSTMENT IS RECORDED IN INSTRUMENT #2009-015437 DOUGLAS COUNTY, OREGON DEEDS AND RECORDS

LEGEND:

- FOUND 3/4" I. ROD
- SET 5/8" X 30" IRON ROD W/ RED PLASTIC CAP "SWEEDEN LS 2752"
- ▲ COMPUTED POINT, NOTHING FOUND OR SET
- () RECORD PER M 7-30

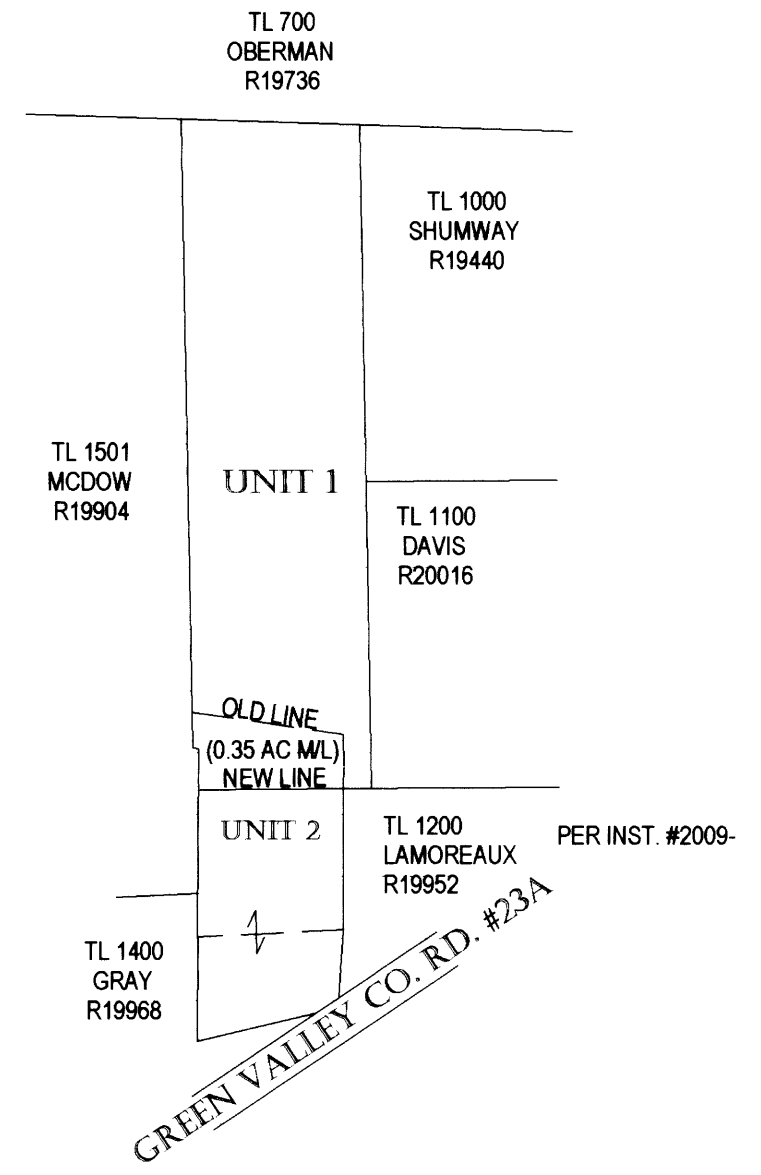

OVERALL SCHEMATIC

NARRATIVE:

THIS SURVEY WAS COMPLETED TO MONUMENT AN ADJUSTED LINE AS DIRECTED BY THE OWNER AND AS APPROVED BY THE DOUGLAS COUNTY PLANNING DEPARTMENT FILE #09-M040. A SEARCH WAS COMPLETED WHICH RESULTED IN LOCATION OF THE MONUMENTS FOR CONTROL FROM SURVEY M 7-30 WHICH WERE HELD. THE BASIS OF BEARING WAS ESTABLISHED BETWEEN POINTS "A" TO "B" AND THE END OF THE NEW LINE, WHICH IS A WESTERLY EXTENSION OF THE LINE "B" TO "C" WAS INTERSECTED WITH THE LINE "D" TO "E".

SURVEY FOR:

EDWARD & ELOISE LAMOREAUX
331 GREEN VALLEY ROAD
OAKLAND, OR 97462

Sweeden Land Surveying
Carl A. Sweeden
P.L.S.
Conventional & Global Positioning
Surveying Systems
558 S. E. Jackson St., Roseburg, OR 97470
Tel. 541-672-8344, Fax 541-672-1787

WATER: WELLS
SEWER: SUB SURFACE SEPTIC SYSTEM
ZONING: RR
COMP. PLAN: RC 2