

MAP FILE M159-73

A BOUNDARY LINE ADJUSTMENT SURVEY FOR DUANE AND SUZANNE YECHA

LOCATED IN NW 1/4 AND THE SW 1/4 OF SECTION 23, TOWNSHIP 28 SOUTH, RANGE 7 WEST, WILLAMETTE MERIDIAN, DOUGLAS COUNTY, OREGON
PLANNING FILE #08-M056

FILED

Date: 9/21/2009 By: KL
This survey consists of: :
Map: M159-73
Narrative: _____
Corner Rpt: _____

DOUGLAS COUNTY SURVEYOR

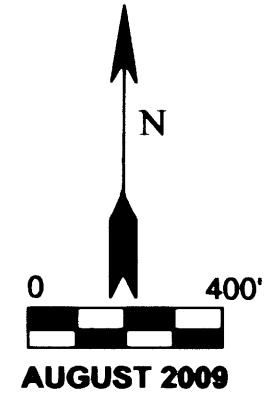

BOUNDARY ADJUSTMENT RECOGNIZED PER DEED REFERENCE #S 2009-16634

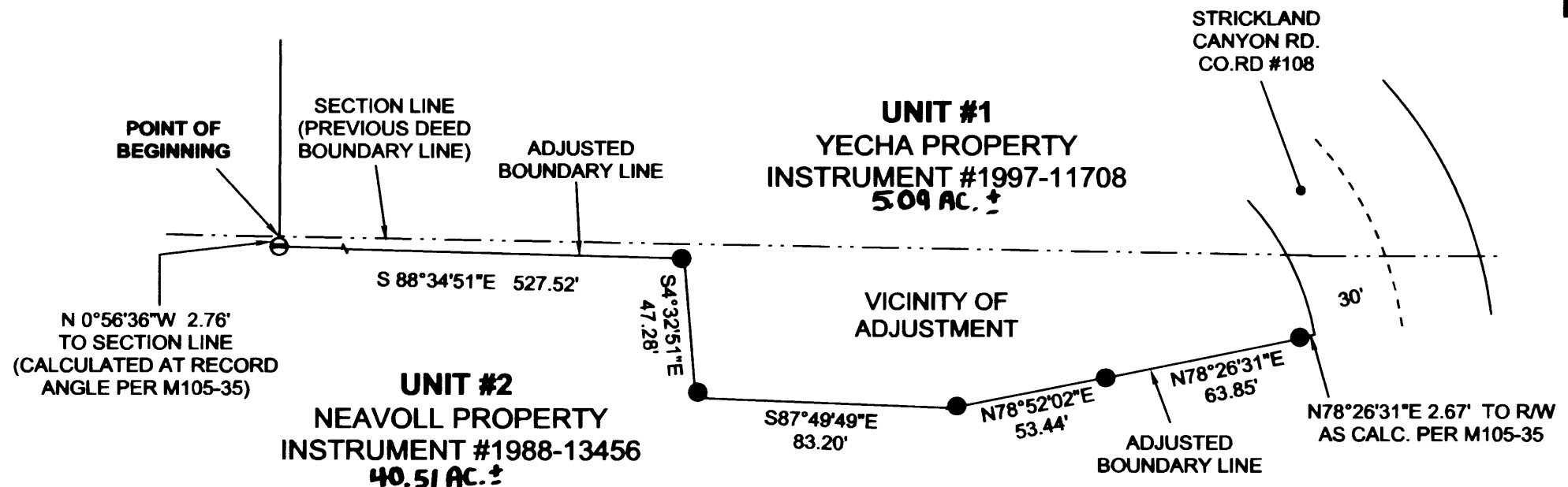
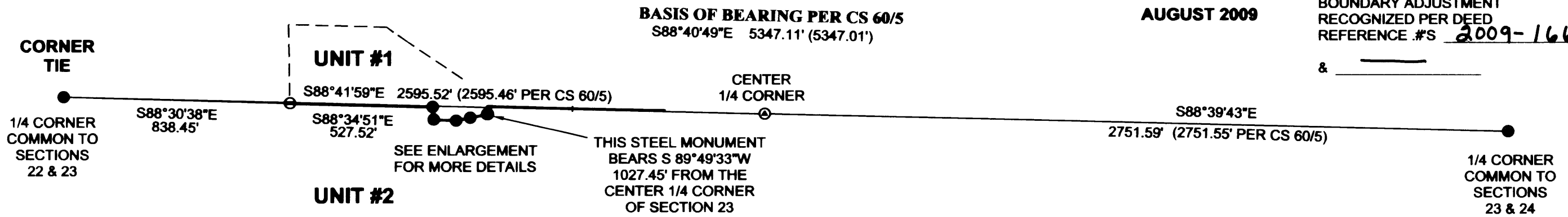

NARRATIVE:

THE PURPOSE OF THIS SURVEY IS TO ADJUST THE BOUNDARY BETWEEN THE TWO PROPERTYS SHOWN HEREON BELONGING TO THE YECHAS AND THE NEAVOLLS.

IN THE AREA OF ADJUSTMENT (WEST OF THE COUNTY ROAD), THE OWNERS DECIDED TO HOLD THE LINE ESTABLISHED BY DON BENTZ ON M105-35. THIS LINE WAS RELATIVELY CLOSE TO THE ACTUAL SECTION LINE. ADDITIONAL AREA WAS ADDED TO THE YECHA PROPERTY SOUTH OF THIS LINE AND THESE POINTS WERE ALSO SET AS DIRECTED BY THE OWNERS.

FIELD CREW: G. LANG, T. LANG
COMPS. & MAPPING: G. LANG
EQUIPMENT: NIKON DTM 420

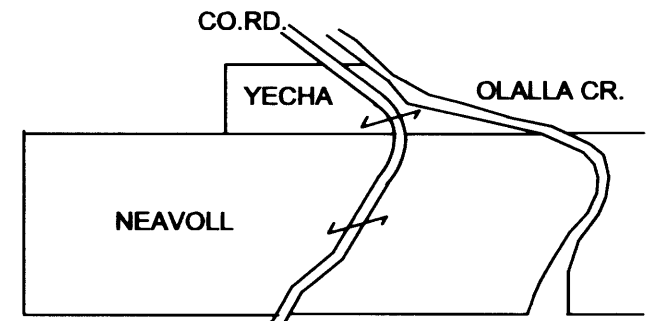

N.T.S. SKEMATIC VIEW

ENLARGEMENT
1" = 50'

SURVEYED BY:
GREGORY D. LANG
7550 WILLIS CR. RD.
WINSTON, OR 97496

REGISTERED PROFESSIONAL LAND SURVEYOR
Gregory D. Lang
OREGON
GREGORY D. LANG
July 16, 1987
#2295

EXPIRES: 12-31-2010

Keith L. Cubie 9/21/09
DOUGLAS COUNTY PLANNING DIRECTOR DATE

LEGEND:

- ⊙ FOUND 3/4" IRON PIPE
- FOUND BRASS CAP 1/4 CORNER
- SET HEAVY DUTY STEEL "T" POST, 6 1/2 FEET IN LENGTH; ATTACHED IS A PLASTIC CAP MARKED "LANG SURVEYING"
- ⊖ FOUND 5/8" IRON ROD

MAP FILE M159-73