

BOUNDARY LINE ADJUSTMENT SURVEY

IN THE SW 1/4, SEC. 34, TOWNSHIP 26 SOUTH, RANGE 6 WEST, W.M.
DOUGLAS COUNTY, OREGON - AUGUST 2009 - FILE #09-M041

FILED
Date: 9/21/2009 By: JC
This survey consists of:
Map: M159-72
Narrative: _____
Corner Rpt: _____

DOUGLAS COUNTY
SURVEYOR

APPROVALS:

Keith L. Cubie 9/21/09
DIRECTOR, DOUGLAS COUNTY PLANNING DEPT. DATE

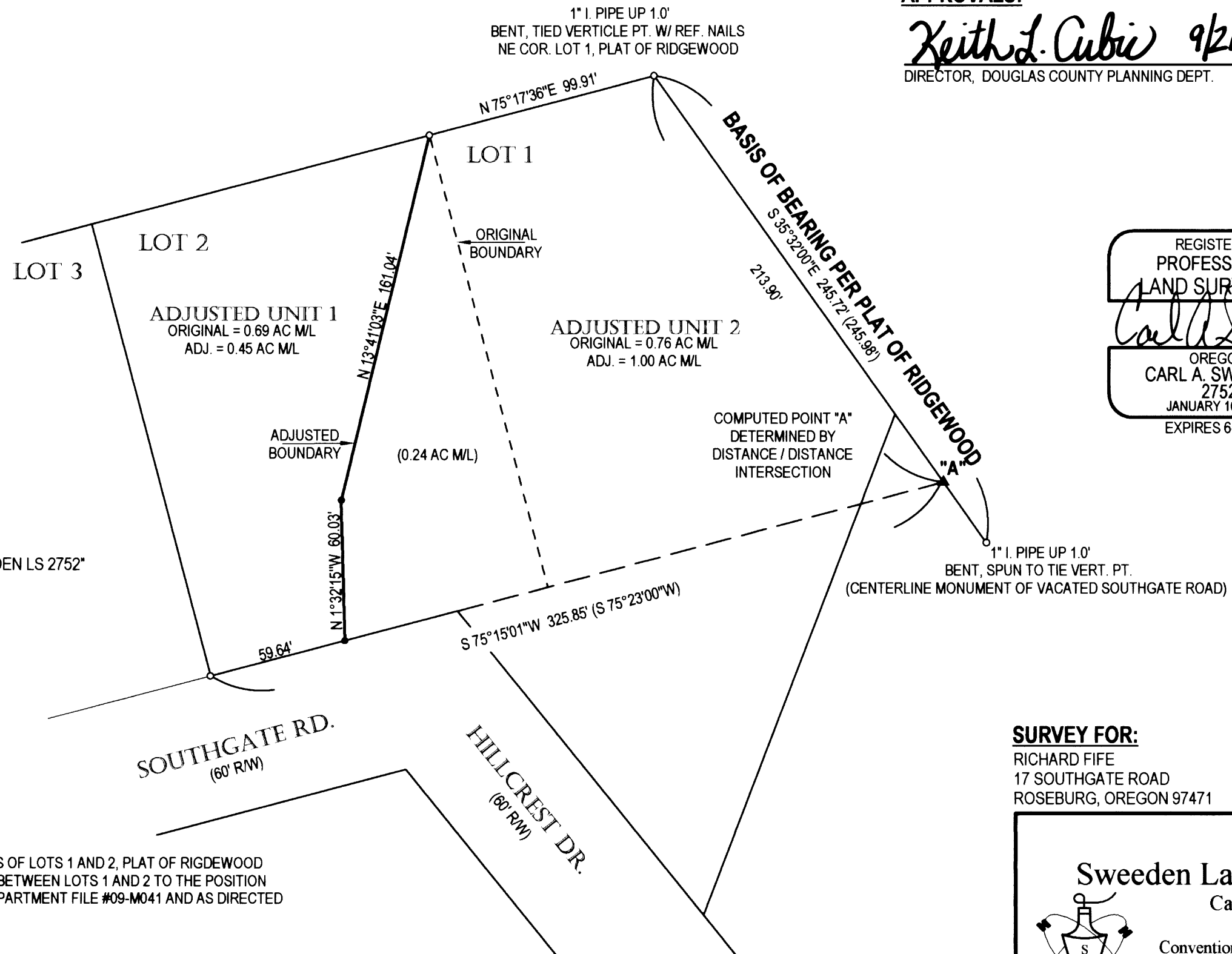
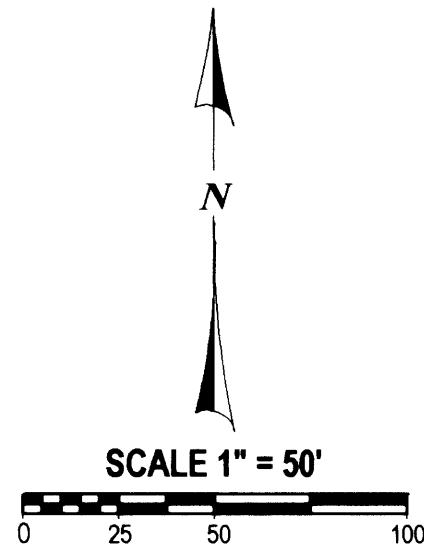

REGISTERED
PROFESSIONAL
LAND SURVEYOR
Carl A. Sweeden
OREGON
CARL A. SWEEDEN
2752
JANUARY 16, 1996
EXPIRES 6-30-10

LEGEND:

- FOUND 1/2" I. ROD OR AS NOTED
- SET 5/8" X 30" IRON ROD W/ RED PLASTIC CAP "SWEEDEN LS 2752"
- ▲ COMPUTED POINT, NOTHING FOUND OR SET
- () RECORD PER PLAT OF RIDGEWOOD, VOL. 9, PG. 43

NARRATIVE:

THIS SURVEY WAS COMPLETED TO LOCATE THE BOUNDARIES OF LOTS 1 AND 2, PLAT OF RIDGEWOOD AND TO THEN MAKE AN ADJUSTMENT OF THE COMMON LINE BETWEEN LOTS 1 AND 2 TO THE POSITION SHOWN AS APPROVED PER DOUGLAS COUNTY PLANNING DEPARTMENT FILE #09-M041 AND AS DIRECTED BY THE OWNER.

DECLARATION OF ADJUSTMENT

RECORDED IN INST. #2009-015109
DOUGLAS, COUNTY, OREGON DEEDS & RECORDS

SURVEY FOR:

RICHARD FIFE
17 SOUTHGATE ROAD
ROSEBURG, OREGON 97471

WATER: UMPQUA BASIN WATER
SEWER: RUSA
ZONING: 5R
COMP. PLAN: RCL

Sweeden Land Surveying
Carl A. Sweeden
P.L.S.
Conventional & Global Positioning
Surveying Systems
558 S. E. Jackson St., Roseburg, OR. 97470
Tel. 541-672-8344, Fax 541-672-1787

MAP FILE M159-72

MAP FILE M159-72