

MAP OF SURVEY

LOCATED in the SE 1/4 of Section 19, T. 26 S., R. 5 W., W.M.
in Douglas County, Oregon.

September 1, 2009

FILED
Date: 9-8-2009 By: *MEW*
This survey consists of:
Map: M 159-68
Narrative: _____
Corner Rpt: _____
DOUGLAS COUNTY
SURVEYOR

SURVEYED FOR: GARY AND DONNA WILSON
301 NORTH RIVER DRIVE
ROSEBURG, OREGON 97470

SURVEYED BY: DAVID EDWARDS LAND SURVEYING
P.O. BOX 361
OAKLAND, OREGON 97462
PHONE: (541) 459-0512

REGISTERED
PROFESSIONAL
LAND SURVEYOR

David A. Edwards

OREGON
JULY 26, 1988
DAVID A. EDWARDS
2339

RENEWS 12/31/09

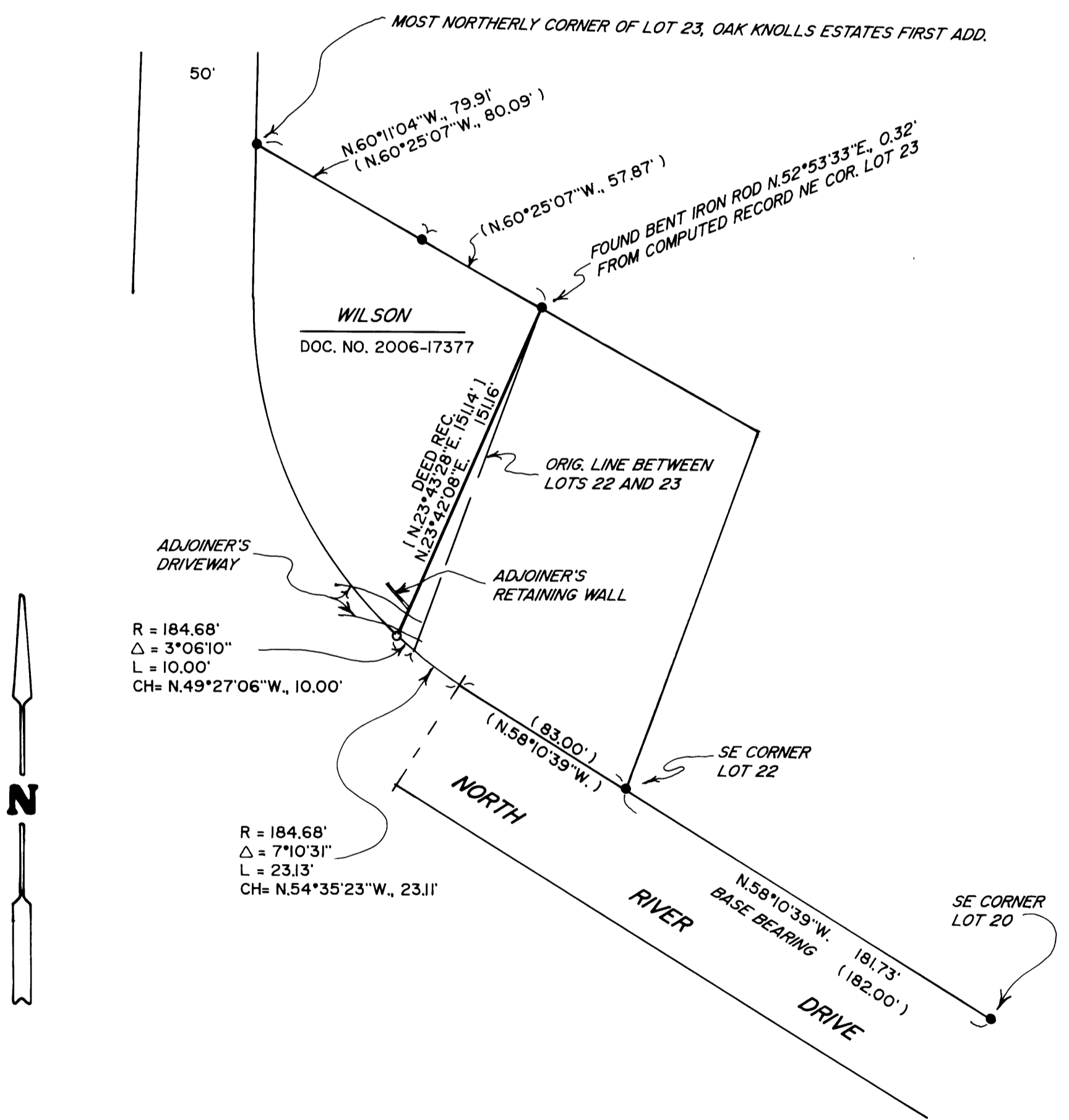

LEGEND

- INDICATES 5/8" DIAM. IRON ROD FOUND PER OAK KNOLLS ESTATES FIRST ADDITION.
 - INDICATES 5/8" X 30" STEEL REBAR W/RED PLASTIC CAP MKD. "D.A. EDWARDS-LS 2339" SET.
 - () DENOTES RECORD DATA PER PLAT OF OAK KNOLLS ESTATES FIRST ADDITION.
- SCALE: 1" = 50'
- BASIS OF BEARINGS: PLAT OF OAK KNOLLS ESTATES FIRST ADDITION AS SHOWN.

NARRATIVE

THE PURPOSE OF THIS SURVEY IS TO LOCATE OR SET BOUNDARY MONUMENTS FOR THAT TRACT OF LAND DESCRIBED IN DOC. NO. 2006-17377. ORIGINAL MONUMENTS PER THE PLAT OF OAK KNOLLS ESTATES FIRST ADD. WERE FOUND AS SHOWN. I COMPUTE THE MOST SOUTHERLY CORNER OF THE SUBJECT TRACT BY HOLDING TO THE FOUND SE CORNERS OF LOTS 22 AND 20 AND USING PLAT AND DEED RECORD DATA AS SHOWN.

FIELD CREW: BRANT MILLER AND ERIC SPRINKLE.

EQUIPMENT: NIKON TOTAL STATION.

COMPUTATIONS AND DRAFTING: DAVID EDWARDS.

MAP FILE M 159-68

MAP FILE M 159-68