

MAP OF SURVEY

LOCATED in Sections 10 & 15, T. 26 S., R. 2 W., W.M. in Douglas County, Oregon.

August 21, 2009

FILED
 Date: 8/28/2009 By: MW
 This survey consists of:
 Map: M 159-66
 Narrative:
 Corner Rpt:
 DOUGLAS COUNTY SURVEYOR

MAP FILE M 159-66

SURVEYED FOR: ROSEBURG RESOURCES CO.
 P.O. BOX 1088
 ROSEBURG, OREGON 97470

SURVEYED BY: DAVID EDWARDS LAND SURVEYING
 P.O. BOX 361
 OAKLAND, OREGON 97462
 PHONE: (541) 459-0512

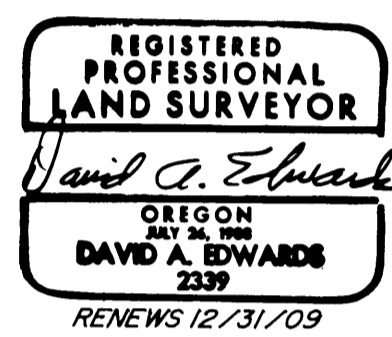

LEGEND

- INDICATES B.L.M. BRASS CAP FOUND.
- INDICATES 5/8" X 30" STEEL REBAR WITH 3" DIAM. ALUM. CAP MARKED "ROSEBURG RESOURCES CO." AND "2009" AND "LS 2339" AND "PROP. COR." OR AS DESCRIBED IN NARRATIVE FOR 1/64 CORNER.
- () DENOTES RECORD DATA PER B.L.M. SURVEY UNLESS NOTED OTHERWISE.

SCALE: 1" = 300'

BASIS OF BEARINGS: B.L.M. SURVEY AS SHOWN.

NARRATIVE

THE PURPOSE OF THIS SURVEY IS TO MARK THOSE ROSEBURG RESOURCES CO. BOUNDARIES SHOWN AS BOLD LINES HEREON AND TO SET THE NOTED PROPERTY CORNERS. THE SUBJECT BOUNDARIES WERE MARKED BY BLAZING TREES ON EACH SIDE OF LINE, BY SETTING 6 FOOT STEEL POSTS ALONG LINE AT INTERVALS OF 200' OR LESS AND BY HANGING LIBERAL AMOUNTS OF RED FLAGGING ALONG THE TRUE BOUNDARY LINE. BEARING TREES SCRIBED FOR THE C-W-NE 1/64 CORNER WERE SCRIBED "C-W-NE 1/64 S15 BT", MEASURED TO CENTER OF TREE AT ROOT CROWN AND ARE SITUATED AS FOLLOWS: A 6" DIAM. FIR BEARS S.67°E., 13.85 FEET. A 6" DIA. FIR BEARS S.29°W., 9.5 FEET.

THE SAME ALUMINUM CAP WAS USED AS DESCRIBED ABOVE BUT MARKED "C-W-NE 1/64 S15"

FIELD CREW: BRANT MILLER AND ERIC SPRINKLE.

EQUIPMENT: NIKON TOTAL STATION.

COMPUTATIONS AND DRAFTING: DAVID EDWARDS.

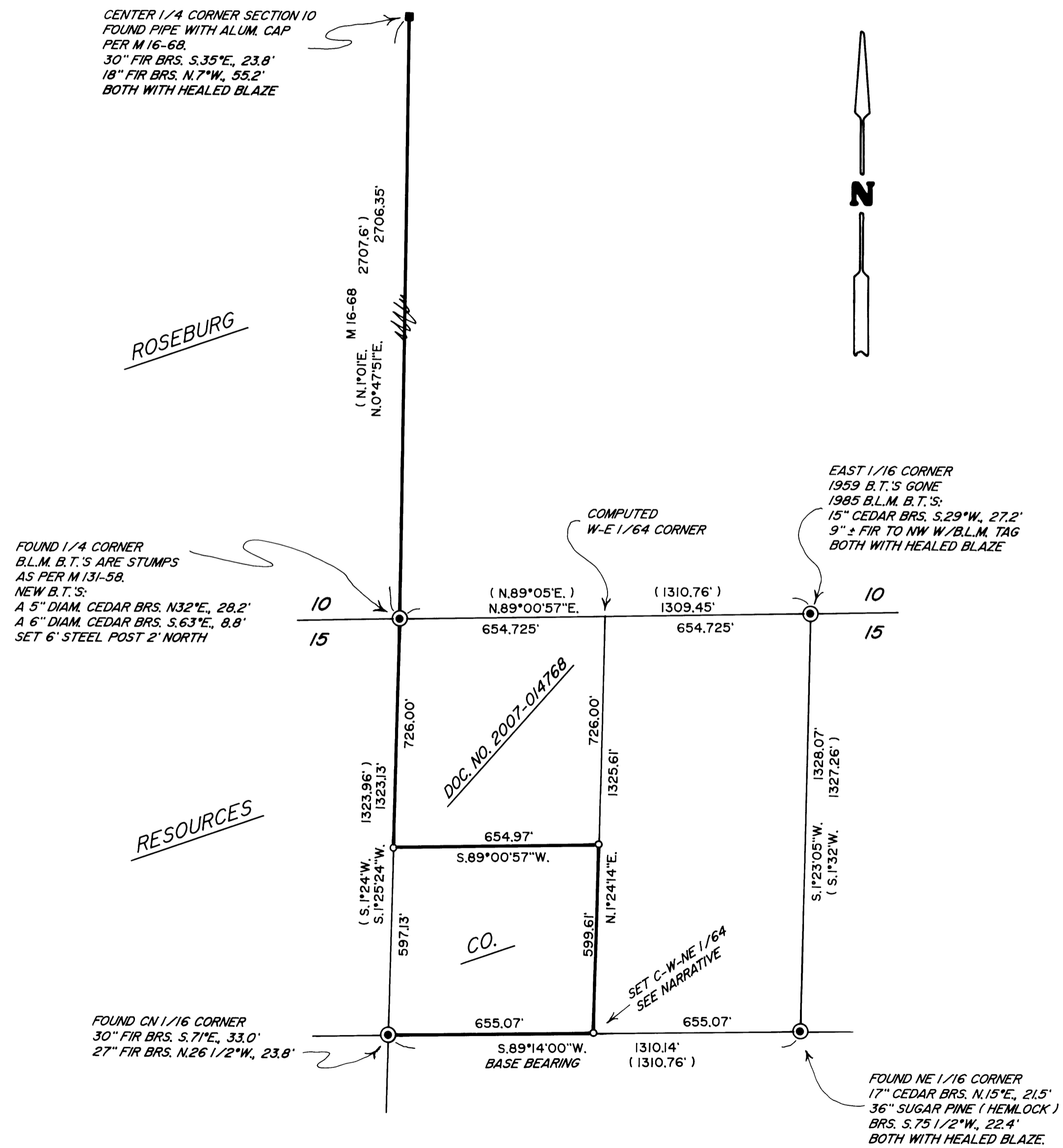

MAP FILE M 159-66