

MAP OF SURVEY

LOCATED in Block 2, PLAT B, S.L. & W. CO., the NW 1/4 of Sec. 7, T. 25 S.,
R. 4 W., W.M. & the NE 1/4 of Sec. 12, T. 25 S., R. 5 W., W.M. in
Douglas County, Oregon.

July 6, 2009

FILED
Date: 8-17-2009 By: JC
This survey consists of:
Map: M159-63
Narrative:
Corner Rpt:
DOUGLAS COUNTY
SURVEYOR

SURVEYED FOR: LOUIS RYERSON
475 FAIR OAKS ROAD
OAKLAND, OREGON 97462

SURVEYED BY: DAVID EDWARDS LAND SURVEYING
P.O. BOX 361
OAKLAND, OREGON 97462
PHONE: (541) 459-0512

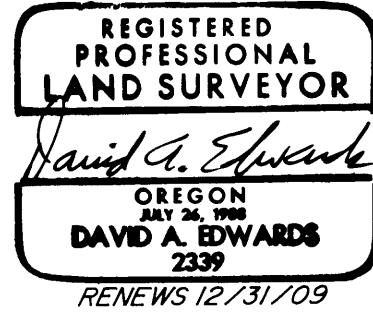

NARRATIVE

THE PURPOSE OF THIS SURVEY IS TO MONUMENT THE BOUNDARIES OF THE EAST HALF OF LOT 3, BLOCK 2, SUTHERLIN LAND AND WATER CO. PLAT B. I UTILIZE THE FOUND MONUMENTS SHOWN HEREON TO ARRIVE AT THE POSITIONS TO BE MONUMENTED.

FIELD CREW: DAVID EDWARDS AND BRANT MILLER.

EQUIPMENT: NIKON TOTAL STATION.

COMPUTATIONS AND DRAFTING: DAVID EDWARDS.

LEGEND

- INDICATES 3/4" DIAM. IRON ROD FOUND AT THE SW CORNER OF LOT 2, BLOCK 2, PLAT B, SUTHERLIN LAND & WATER CO. PER C.S. 55/211-3 AND OTHER SURVEYS.
- INDICATES 5/8" DIAM. IRON ROD WITH CAP FOUND PER M 139-12 UNLESS NOTED OTHERWISE.
- ▲ INDICATES BOLT FOUND UNDER PAVING AT NE CORNER LOT 5, BLOCK 2, PLAT B, SUTHERLIN LAND & WATER CO.
- INDICATES 5/8" X 30" STEEL REBAR WITH RED PLASTIC CAP MKD. "D.A. EDWARDS-LS 2339" SET.
- () DENOTES RECORD DATA PER PLAT B EXCEPT WHERE NOTED.

SCALE: 1" = 100'

BASIS OF BEARINGS: PLAT B, SUTHERLIN LAND & WATER CO. AS SHOWN.

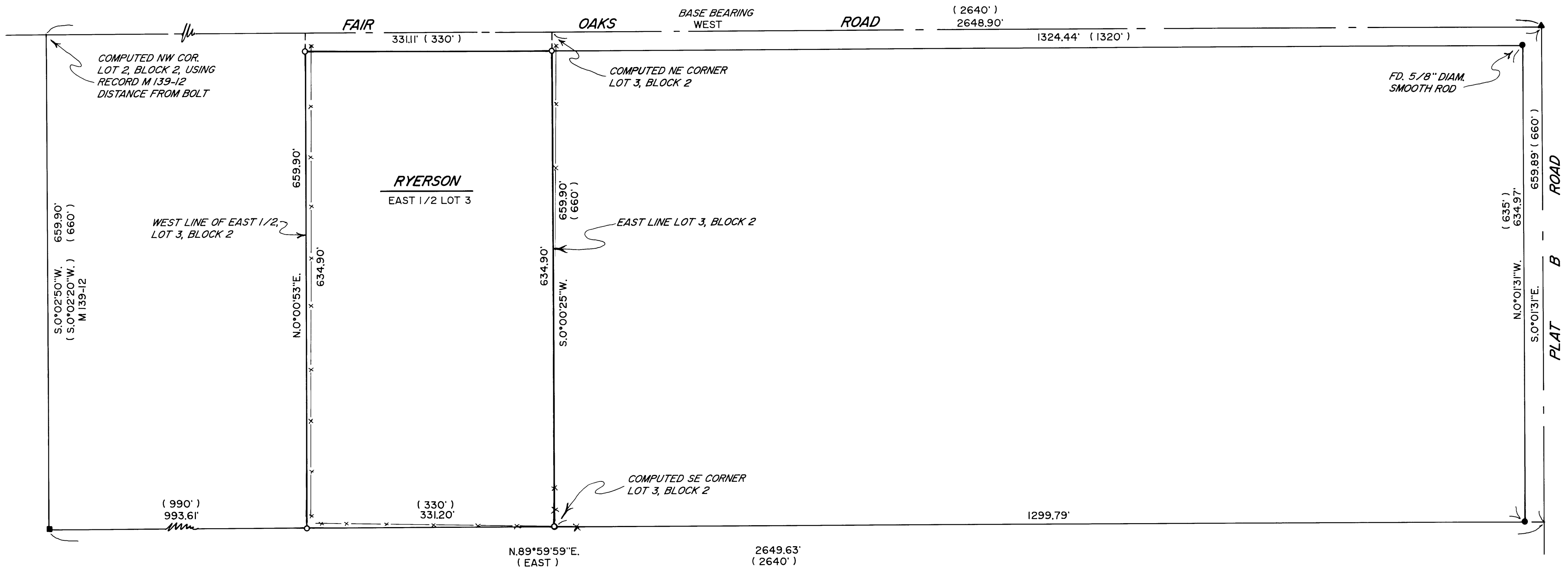

MAP FILE M159-63

MAP FILE M159-63