

BOUNDARY LINE ADJUSTMENT
JAMES & NANCY JALATY
 LOCATED IN THE NE 1/4 OF SEC. 20 AND THE NW 1/4 OF SEC. 21
 TOWNSHIP 28 SOUTH, RANGE 03 WEST, W.M.
 DOUGLAS COUNTY, OREGON
 JULY 2009

FILED
 Date: 8/14/2009 By: NW
 This survey consists of:
 Map: M 159-61
 Narrative:
 Corner Rpt:
 DOUGLAS COUNTY
 SURVEYOR

MAP FILE M 159-61

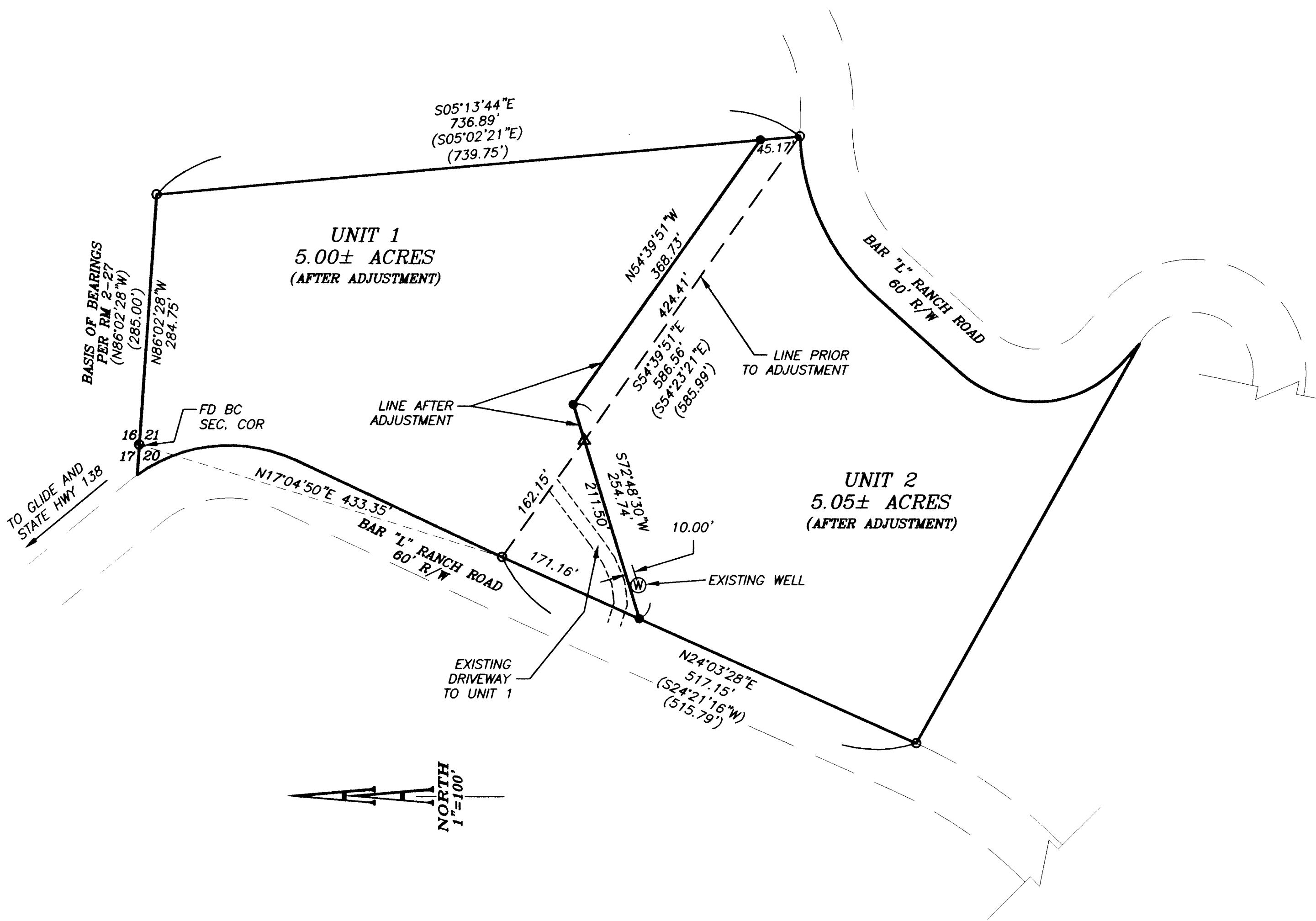

NARRATIVE:

THE PURPOSE OF THIS SURVEY IS TO ADJUST THE BOUNDARY OF THE PROPERTIES SHOWN HEREON.
 ALL FOUND MONUMENTS WERE HELD.
 THE COMMON BOUNDARY LINE WAS ADJUSTED AS REQUESTED BY THE CLIENT AND THE NEW LINE WAS MONUMENTED AS SHOWN.

THE ADJUSTMENT OF THE PROPERTY BOUNDARY WAS EXECUTED PER RESTRICTIVE COVENANT INSTRUMENT # 2009-14715.

APPROVALS:

Keith L. Cubie AUGUST 14, 2009
 DOUGLAS COUNTY PLANNING DIRECTOR DATE
 DOUGLAS COUNTY PLANNING DEPT. FILE NUMBER: 09-M017

LEGEND:

- SET 5/8" x 30" IRON ROD WITH YELLOW PLASTIC CAP MARKED "AA SURVEYING INC."
- FOUND 5/8" IRON ROD, UNLESS OTHERWISE NOTED
- ⊙ FOUND BRASS CAP AS SHOWN
- △ CALCULATED POINT

RECORD INFORMATION:

() RM 2-27

MAP FILE M 159-61

REGISTERED
 PROFESSIONAL
 LAND SURVEYOR
Michael P. Schulze
 OREGON
 NOVEMBER 30, 2007
 MICHAEL P. SCHULZE
 71827
 EXP. DATE: 6-30-10

AA
SURVEYING & ENGINEERING, INC.
 ENGINEERING • SURVEYING • PLANNING
 3076 NE DIAMOND LAKE BLVD.
 ROSEBURG, OREGON 97470
 TEL (541)672-2096
 FAX (541)672-0611