

FILED  
Date: 4/9/2009 By: JC  
This survey consists of:  
Map: M159-6  
Narrative:  
Corner Rpt:  
DOUGLAS COUNTY  
SURVEYOR

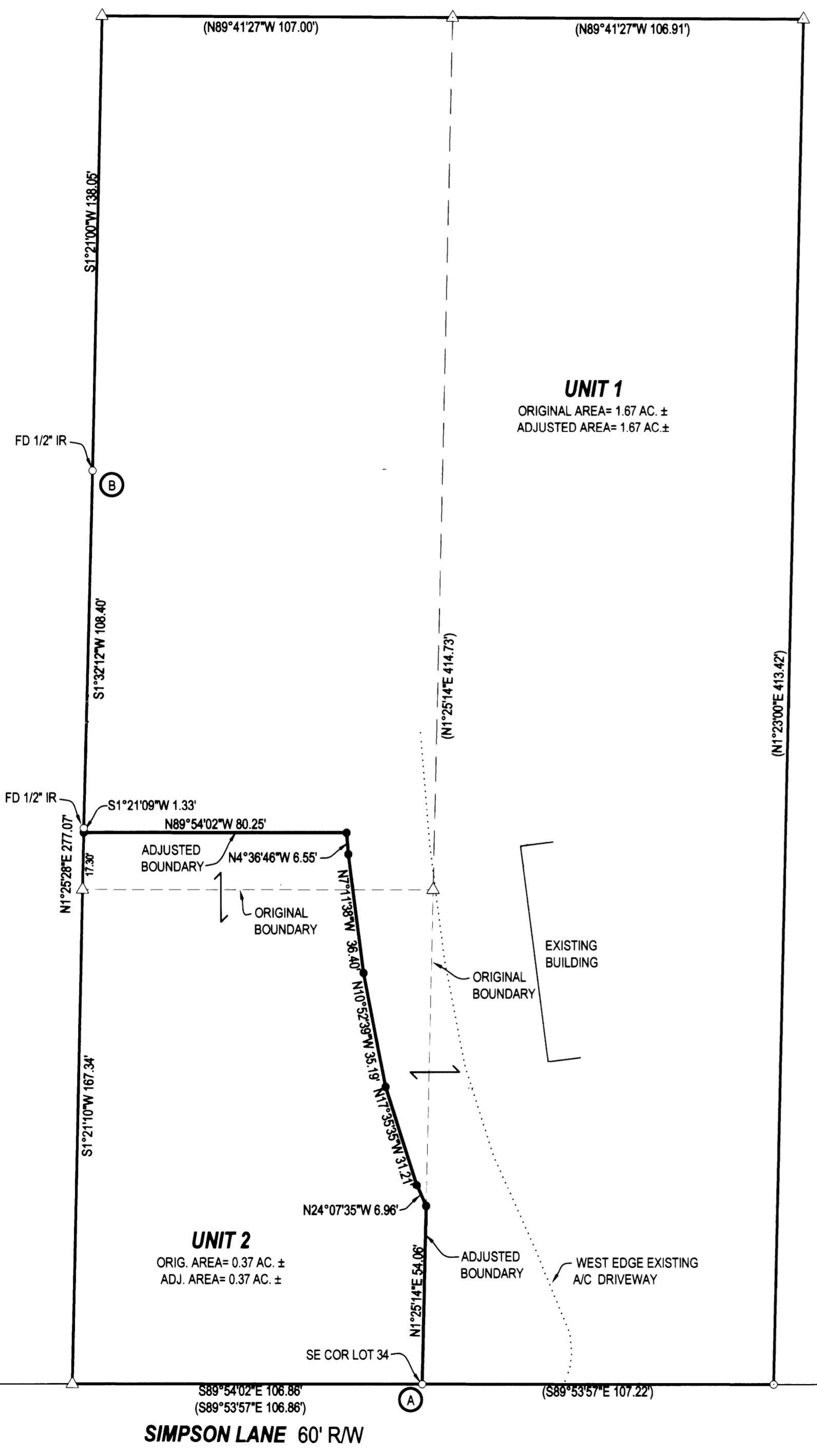

- LEGEND**
- FOUND BRASS CAP
  - FOUND ALUMINUM CAP
  - FOUND IRON PIPE
  - FOUND 5/8" IRON ROD UNLESS OTHERWISE NOTED
  - SET 5/8"x30" IRON ROD w/CAP STAMPED "HIBBS-LS 52989"
  - △ CALCULATED POSITION
  - ( ) RECORD PER M115-55

BASE OF BEARING PER M115-55 COMP LINE A-B  
BEARS N19°50'01"W 294.68' (N19°50'01"W 294.65')

FIELD CREW: ERIC HIBBS & SCOTT THOMPSON  
EQUIPMENT: NIKON DTM-522 TOTAL STATION, TRIMBLE R8 BASE AND RECEIVERS  
OFFICE: NEIL HIBBS

DEED TRANSFERRING FROM UNIT 1 TO UNIT 2 RECORDED PER INST. NO. 2009-004870  
DEED TRANSFERRING FROM UNIT 2 TO UNIT 1 RECORDED PER INST. NO. 2009-006747

**NARRATIVE:**  
THE PURPOSE OF THIS SURVEY WAS TO ADJUST THE BOUNDARIES OF THE SUBJECT PROPERTIES AS SHOWN.

**APPROVAL:**  
*San K. Curtis* 040809  
CITY ADMINISTRATOR DATE

PLANNING DEPT. FILE NO. 08-MC008

**BOUNDARY LINE ADJUSTMENT**

LYING IN THE NE 1/4 OF SECTION 27, T29S, R5W,  
WILLAMETTE MERIDIAN, DOUGLAS COUNTY, OREGON

**CLIENT:**  
KEN SCHMIDT  
P.O. BOX 215  
MYRTLE CREEK, OREGON 97457

**SURVEYOR:**  
**NEIL HIBBS**  
**LAND SURVEYING, INC.**  
4739 LOCKINGGLASS ROAD  
ROSEBURG, OREGON 97470  
phone (541) 957-9303  
fax (541) 957-9306  
email: neilhibbs@wildblue.net

REGISTERED  
PROFESSIONAL  
LAND SURVEYOR

*F. Neil Hibbs*  
OREGON  
JANUARY 12, 1999  
F. NEIL HIBBS  
52989

DWG. SCALE: 1" = 30' JOB #: 0922-01 DWG. BY: FLB PAGE: 1 OF 1 DATE: JANUARY 2009

6/30/2009