

FILED
Date: 8/14/2009 By: NW
This survey consists of:
Map: M159-59
Narrative:
Corner Rpt:

DOUGLAS COUNTY
SURVEYOR

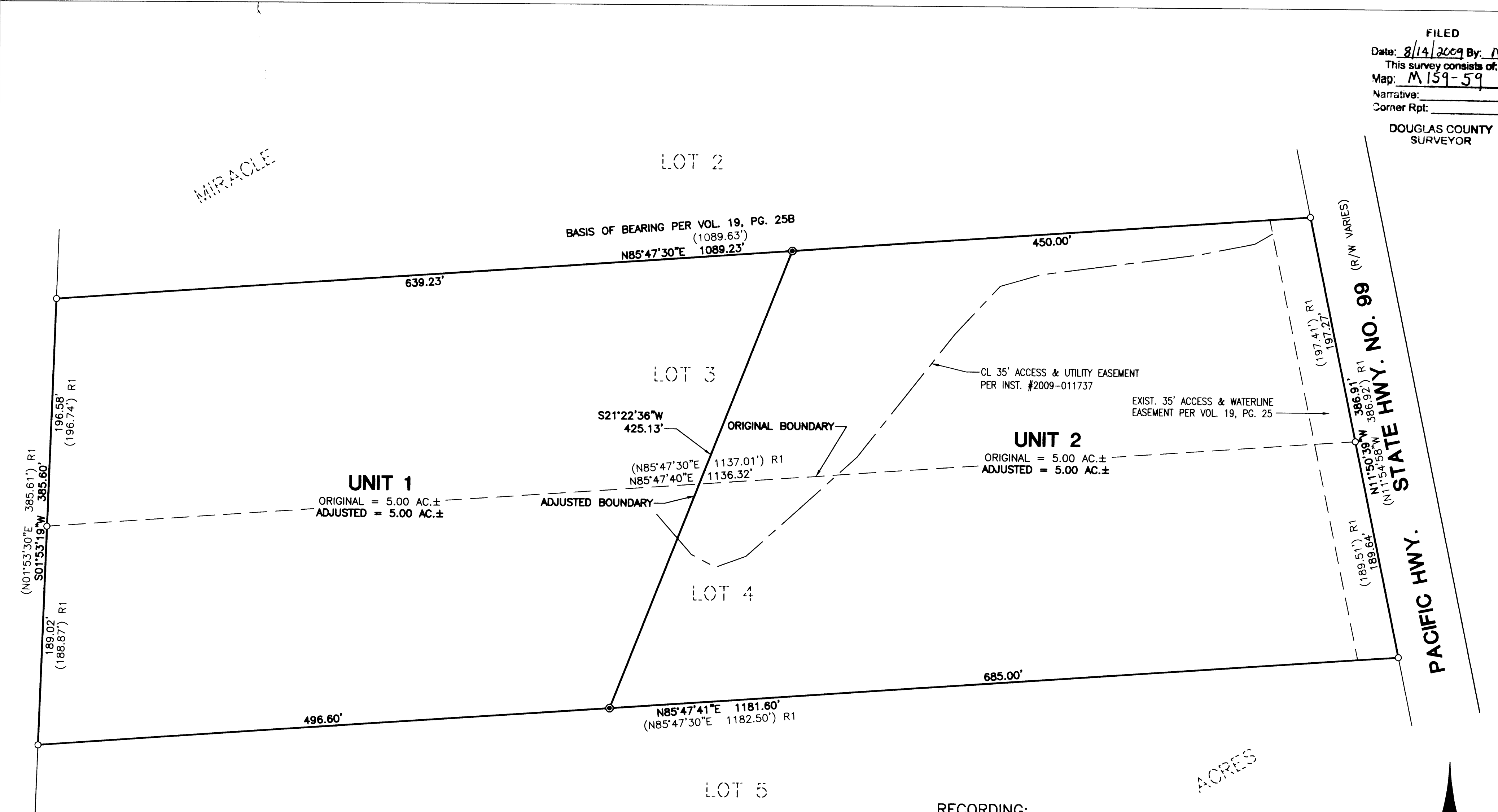

LEGEND:

- ⊙ SET 5/8" x 30" IRON ROD w/CAP MARKED "I.E. ENGINEERING" UNLESS OTHERWISE NOTED
- FOUND 5/8" IRON ROD
- () R1 RECORD AS PER MIRACLE ACRES (VOL. 19, PG. 25B)

FIELD CREW: RYAN PALMER AND JEREMY LEONARD
EQUIPMENT: TOPCON TOTAL STATION AND TDS RANGER DATA COLLECTOR
OFFICE: DEREK FEIGEL
DRAFTING: DEREK FEIGEL

RECORDING:

ADJUSTED PORTION RECORDED AS INSTRUMENT NO. 2009-011738 DOUGLAS COUNTY DEED RECORDS.

PLANNING DEPARTMENT FILE NO. 09-M016

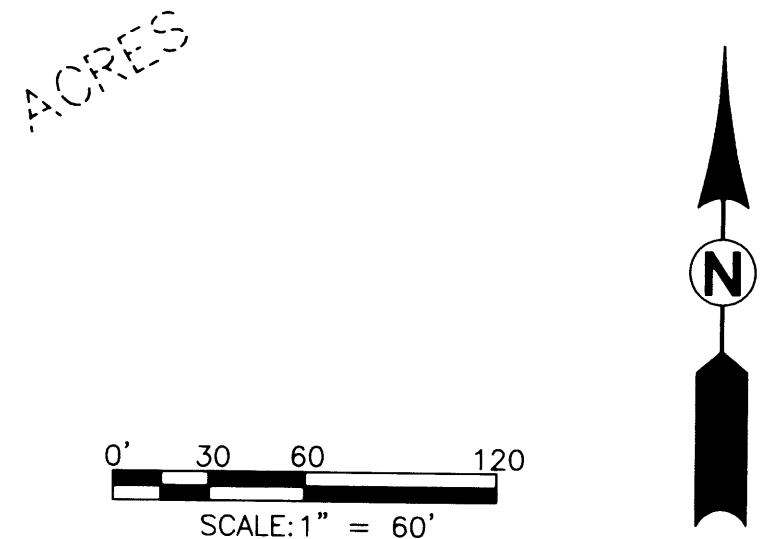

NARRATIVE:

THE PURPOSE OF THIS MAP IS TO ADJUST THE BOUNDARY BETWEEN LOT 3 AND LOT 4 OF MIRACLE ACRES, AS RECORDED IN VOLUME 19, PAGE 25, PLAT RECORDS OF DOUGLAS COUNTY.

PROCEDURE WAS AS FOLLOWS:

MONUMENTS OF RECORD WERE TIED AND HELD AS SHOWN. MONUMENTS WERE THEN SET TO DELINEATE THE NEW BOUNDARY AS SHOWN.

APPROVALS:

Keith L. Cubie AUGUST 14, 2009
 DOUGLAS COUNTY PLANNING DIRECTOR DATE

REGISTERED PROFESSIONAL LAND SURVEYOR

Ronald A. Gumbly
 OREGON
 JULY 14, 1978
 RONALD A. GUMBLY
 1954

EXPIRES: 12/31/2010

BOUNDARY LINE ADJUSTMENT

LYING IN THE NE QUARTER OF SECTION 2, TOWNSHIP 29 SOUTH, RANGE 6 WEST, WILLAMETTE MERIDIAN, DOUGLAS COUNTY, OREGON

SURVEYED FOR:
 BRIAN REYNOLDS
 13553 OLD HIGHWAY 99 SOUTH
 MYRTLE CREEK, OR. 97457

SURVEYED BY:
i.e.
 ENGINEERING
 809 SE Pine Street
 Roseburg, Oregon 97470
 PHONE (541) 673-0166
 FAX (541) 440-9392
 email@ieengineering.com

SCALE: AS SHOWN JOB NO: 2393-01 DWG. BY: DAF
 DATE: JUNE, 2009 PM: RAQ PAGE: 1 OF 1