

FILED  
 Date: 8/11/2009 By: NW  
 This survey consists of:  
 Map: N 159-57  
 Narrative:  
 Corner Rpt:  
 DOUGLAS COUNTY  
 SURVEYOR

①  
 CH = S47°55'19"W 87.06' (S47°55'19"W 87.06') R1  
 LENGTH = 90.08' (90.08') R1  
 RADIUS = 100.00' (100.00') R1  
 DELTA = 51°36'35" (51°36'35") R1

②  
 CH = S25°00'34"W 10.09'  
 LENGTH = 10.09'  
 RADIUS = 100.00'  
 DELTA = 5°47'01"

**NARRATIVE:**  
 THE PURPOSE OF THIS MAP IS TO ADJUST THE BOUNDARY BETWEEN TRACT F AND LOT 78, FAIRWAY ESTATES AT UMPQUA GOLF RESORT P.U.D. PHASE 2, VOLUME 23, PAGE 21, PLAT RECORDS OF DOUGLAS COUNTY.

PROCEDURE WAS AS FOLLOWS:

MONUMENTS OF RECORD WERE TIED AND HELD AS SHOWN. MONUMENTS WERE THEN SET TO DELINEATE THE NEW BOUNDARY AS SHOWN.

**LEGEND:**

- SET 5/8" x 30" IRON ROD w/CAP MARKED "I.E. ENGINEERING"
- FOUND 5/8" IRON ROD
- ( ) R1 RECORD AS PER FAIRWAY ESTATES AT UMPQUA GOLF RESORT P.U.D. PHASE 2 (VOLUME 23, PAGE 21)

FIELD CREW: RYAN PALMER AND JEREMY LEONARD

EQUIPMENT: TOPCON TOTAL STATION AND TDS RANGER DATA COLLECTOR

OFFICE: DEREK FEIGEL

DRAFTING: DEREK FEIGEL

**APPROVALS:**

*[Signature]*  
 PLANNING DIRECTOR  
 CITY OF SUTHERLIN  
 DATE: 8-6-09

**RECORDING:**  
 ADJUSTED PORTION RECORDED AS INSTRUMENT NO. 2009-14432 DOUGLAS COUNTY DEED RECORDS.

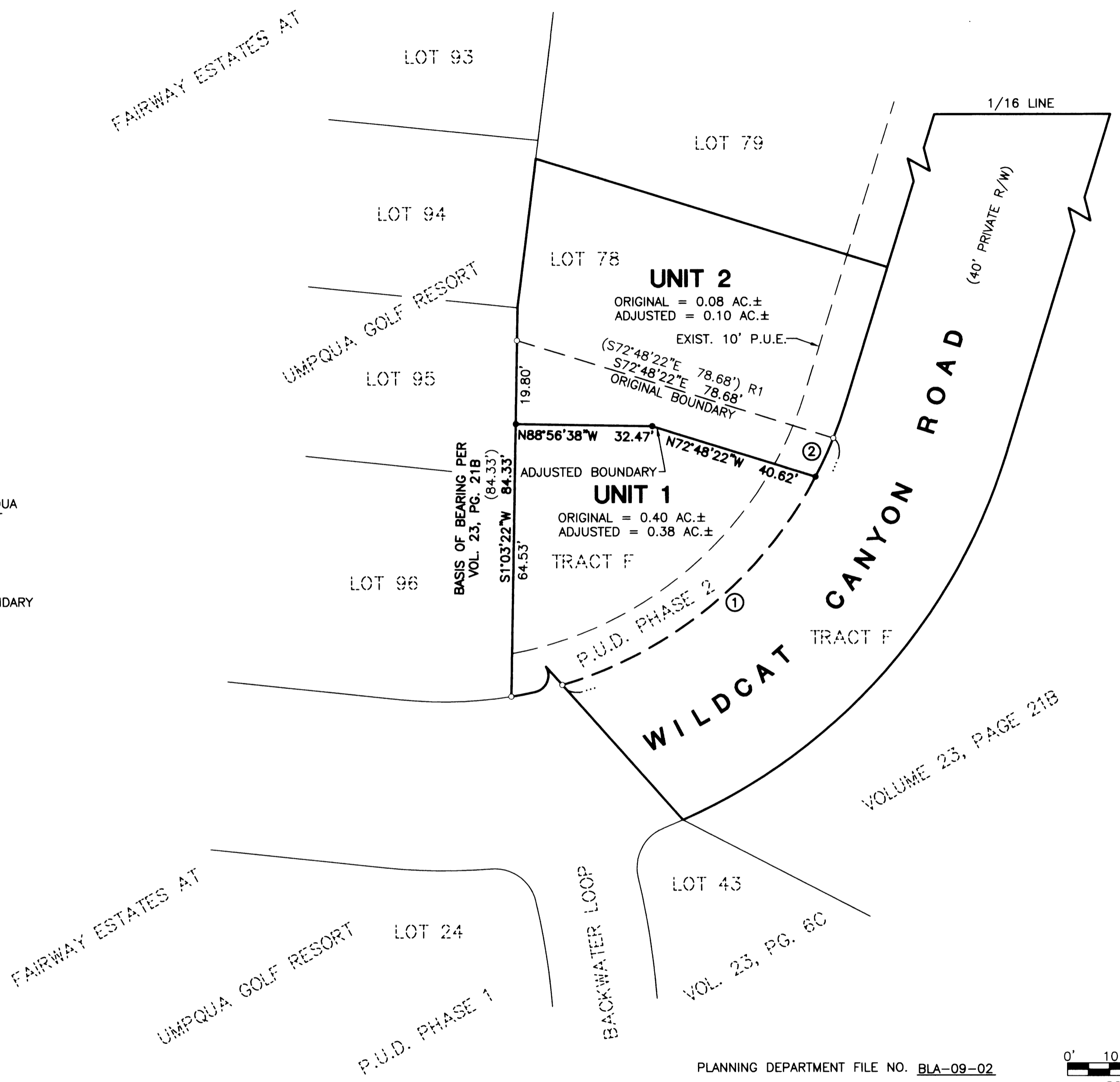

PLANNING DEPARTMENT FILE NO. BLA-09-02

<p><b>REGISTERED PROFESSIONAL LAND SURVEYOR</b></p> <p><i>[Signature]</i></p> <p>OREGON                  JULY 14, 1978                  RONALD A. GUMBY                  1864</p> <p>EXPIRES: 12/31/2010</p>	<p><b>BOUNDARY LINE ADJUSTMENT</b></p> <p>LYING IN THE S.W. QUARTER OF SECTION 18, TOWNSHIP 25 SOUTH, RANGE 5 WEST, WILLAMETTE MERIDIAN, DOUGLAS COUNTY, OREGON</p>	
	<p>SURVEYED FOR:</p> <p>GOLFVIEW HOMES, LLC                  3610 GOODPASTURE LOOP                  EUGENE, OR., 97401</p>	<p>SURVEYED BY:</p> <p><b>i.e.</b>                  ENGINEERING</p> <p>809 SE Pine Street                  Roseburg, Oregon 97470                  PHONE (541) 673-0166                  FAX (541) 440-9392                  iemail@ieengineering.com</p>
<p>SCALE: AS NOTED</p>	<p>JOB NO: 2373-01T4                  DATE: JULY, 2009</p>	<p>DWG. BY: DAF                  PM: SNL</p>