

LINE TABLE		
LINE	BEARING	LENGTH
L1	S45°23'18"E (S45°23'18"E)	296.75' 296.75')R4
L2	N45°17'34"E (N45°17'34"E)	330.27' 330.27')R4
L3	S27°28'29"E (S27°28'29"E)	110.48' 110.48')R4
L4	S69°21'09"W (N69°22'02"E)	53.84' 53.84')R1
L5	S47°30'34"W (N47°31'27"E)	89.61' 89.60')R1
L6	S44°08'35"W (N44°09'28"E)	105.12' 105.11')R1
L7	S44°20'24"W (N44°21'17"E)	119.28' 119.27')R1
L8	S33°30'22"W (N33°31'15"E)	11.20' 11.20')R1
L9	S15°47'38"W	87.10'
L10	N24°15'45"E (N24°11'26"E)	116.74' 116.85')R3
L11	N34°01'15"E (N33°55'32"E)	189.56' 189.38')R3
L12	N48°42'41"E (N49°06'42"E)	51.85' 52.20')R3
L13	N25°25'27"E (N25°25'18"E)R3	6.59'

FILED
Date: 8-5-2009 By: NW
This survey consists of:
Map: M 159-51
Narrative:
Corner Rpt:
DOUGLAS COUNTY SURVEYOR

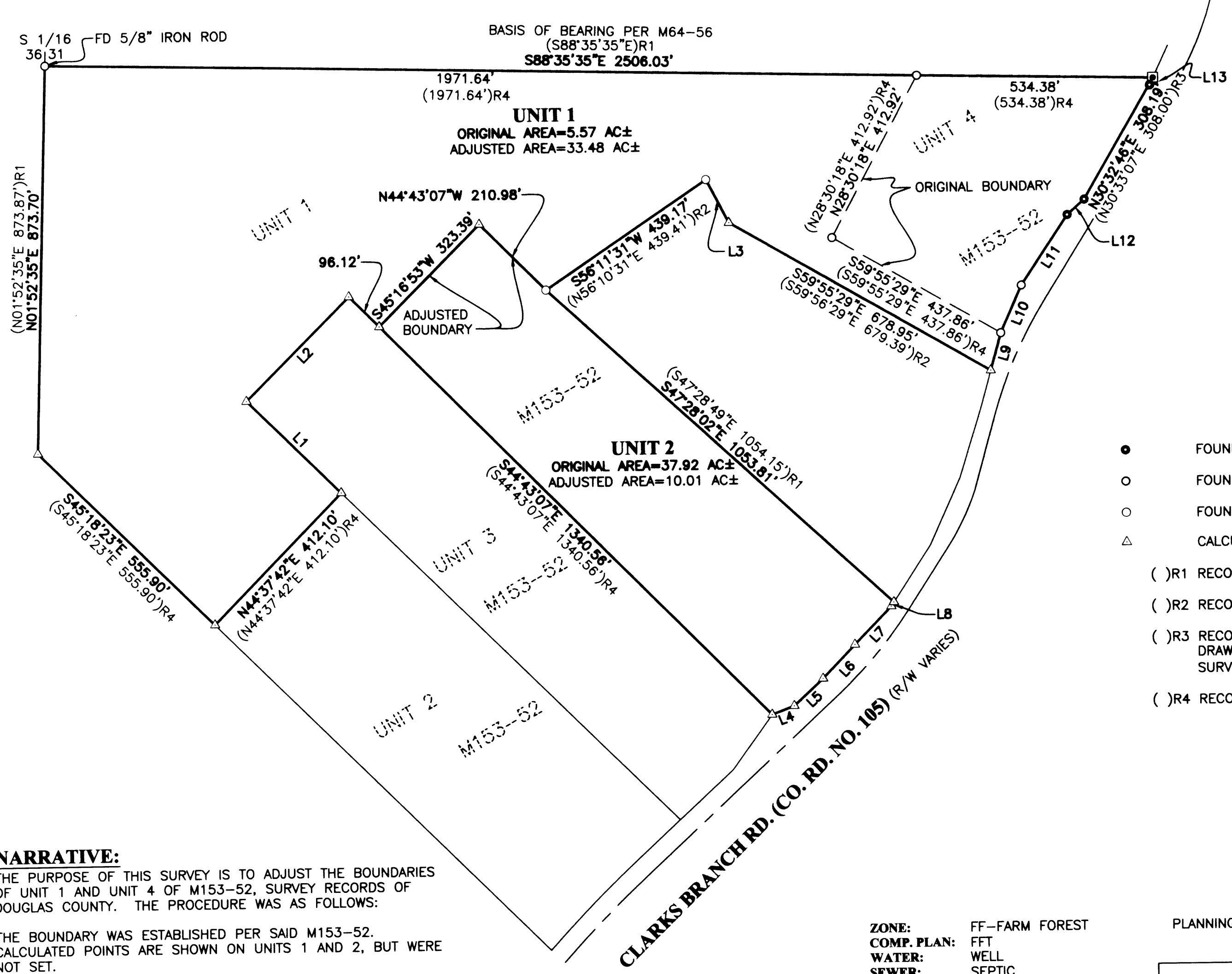

LEGEND

- FOUND ALUMINUM CAP
- FOUND 5/8" IRON ROD UNLESS OTHERWISE NOTED
- FOUND 3/4" IRON PIPE UNLESS OTHERWISE NOTED
- △ CALCULATED POSITION
- ()R1 RECORD AS PER M64-56, DOUGLAS COUNTY SURVEYOR'S OFFICE
- ()R2 RECORD AS PER M58-3, DOUGLAS COUNTY SURVEYOR'S OFFICE
- ()R3 RECORD AS PER DOUGLAS COUNTY PUBLIC WORKS AS-BUILT DRAWING FILED AS ROAD MAP NO. 01180180, DOUGLAS COUNTY SURVEYOR'S OFFICE
- ()R4 RECORD AS PER M153-52

NARRATIVE:

THE PURPOSE OF THIS SURVEY IS TO ADJUST THE BOUNDARIES OF UNIT 1 AND UNIT 4 OF M153-52, SURVEY RECORDS OF DOUGLAS COUNTY. THE PROCEDURE WAS AS FOLLOWS:

THE BOUNDARY WAS ESTABLISHED PER SAID M153-52. CALCULATED POINTS ARE SHOWN ON UNITS 1 AND 2, BUT WERE NOT SET.

ZONE: FF-FARM FOREST
COMP. PLAN: FFT
WATER: WELL
SEWER: SEPTIC

PLANNING DEPARTMENT FILE NO. 09-M024

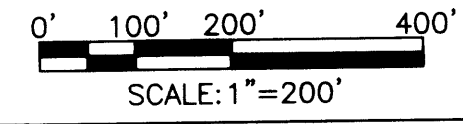

APPROVALS:

Keith L. Cubic
DOUGLAS COUNTY PLANNING DIRECTOR

8/4/09
DATE

RECORDING:

ADJUSTED PORTION RECORDED AS INSTRUMENT NO. 2009-009398 DOUGLAS COUNTY DEED RECORDS.

REGISTERED PROFESSIONAL LAND SURVEYOR

Ronald A. Gumbly
OREGON
JULY 14, 1978
RONALD A. GUMBLY
1954

EXPIRES: 12/31/2010

BOUNDARY LINE ADJUSTMENT

LYING IN THE SW 1/4 SEC. 31, T 28 S, R 5 W, AND NW 1/4 SEC. 6, T 29 S, R 5 W, WILLAMETTE MERIDIAN, DOUGLAS COUNTY, OREGON

SURVEYED FOR:
DANIEL LOGSDON
514 WINCHESTER CT
ROSEVILLE, CA 95661

SURVEYED BY:
i.e.
ENGINEERING
809 SE Pine Street
Roseburg, Oregon 97470
PHONE (541) 673-0166
FAX (541) 440-9392
iemail@engineering.com

JOB NO: 2145-02
SCALE: AS SHOWN
DATE: MAY, 2009
DWG. BY: DAF
PM: RAQ
PAGE: 1 OF 1