

FILED  
 Date: 7/14/2009 By: MW  
 This survey consists of:  
 Map: M 159-49  
 Narrative:  
 Corner Rpt:  
 DOUGLAS COUNTY  
 SURVEYOR

MAP FILE M159-49

**LEGEND**

- ▽ COMPUTED POINT, NO MONUMENT SET
- FOUND MONUMENT AS NOTED
- SET MONUMENT 5/8" X 30" I.R. WITH YELLOW PLASTIC CAP MARKED ME FARR LS 1181
- ( ) RECORD PER VOL 5 PAGE 45A

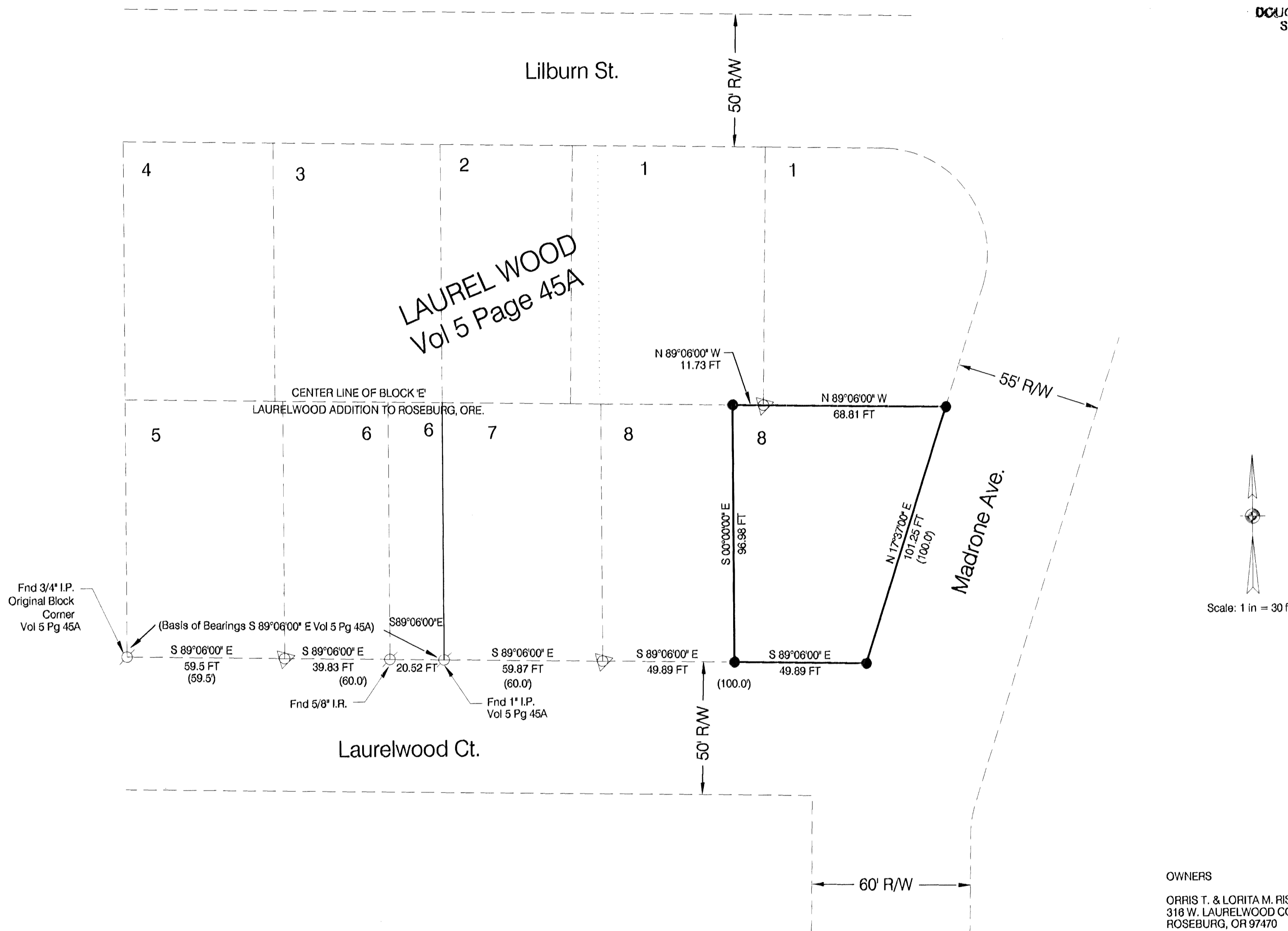

OWNERS  
 ORRIS T. & LORITA M. RISE  
 318 W. LAURELWOOD COURT  
 ROSEBURG, OR 97470

**NARRATIVE:**

This survey was performed to locate corner monuments and property lines of a portion of Lot 8, Block E of Laurel Wood Addition to The City of Roseburg (Vol 5, Pg 45A). The portion being Lot 8 of said subdivision less the westerly 49.89 feet of Lot 8. Monuments found were assumed to be those set as a part of said subdivision or as a part of Survey C.S. No. 38/76. I held the 1" iron pipe at the southerly corner between Lot 6 and Lot 7. The remaining distance of 159.65 feet was proportioned between Lots 7 and 8 and shown on this survey plat.

This survey was performed in June 2009 using a Nikon DTM-520 total station.

Survey to set property corners  
 Tax Lot 5300, Sec 13DD, T 27 S, R 6 W, WM  
 Roseburg, OR 97470

REGISTERED  
 PROFESSIONAL  
 LAND SURVEYOR  
*Maurice E. Farr*  
 OREGON  
 SEPT 23, 1977  
 MAURICE E. FARR  
 1181  
 EXPIRES 12-31-09

Maurice E Farr  
 Professional Land Surveyor  
 395 NE Kirby Avenue  
 Roseburg, OR 97470  
 SCALE 1" = 30'  
 June 2009

MAP FILE M159-49