

MAP FILE M159-46

APPROVALS:

*[Signature]*  
CITY ADMINISTRATOR  
CITY OF WINSTON  
8 July 2009  
DATE

RECORDING:

ADJUSTED PORTION RECORDED AS  
INSTRUMENT NO. 2009-211445  
DOUGLAS COUNTY DEED RECORDS.

FILED  
Date: 7/9/2009 By: JC  
This survey consists of:  
Map: M159-46  
Narrative:  
Corner Rpt:  
DOUGLAS COUNTY  
SURVEYOR

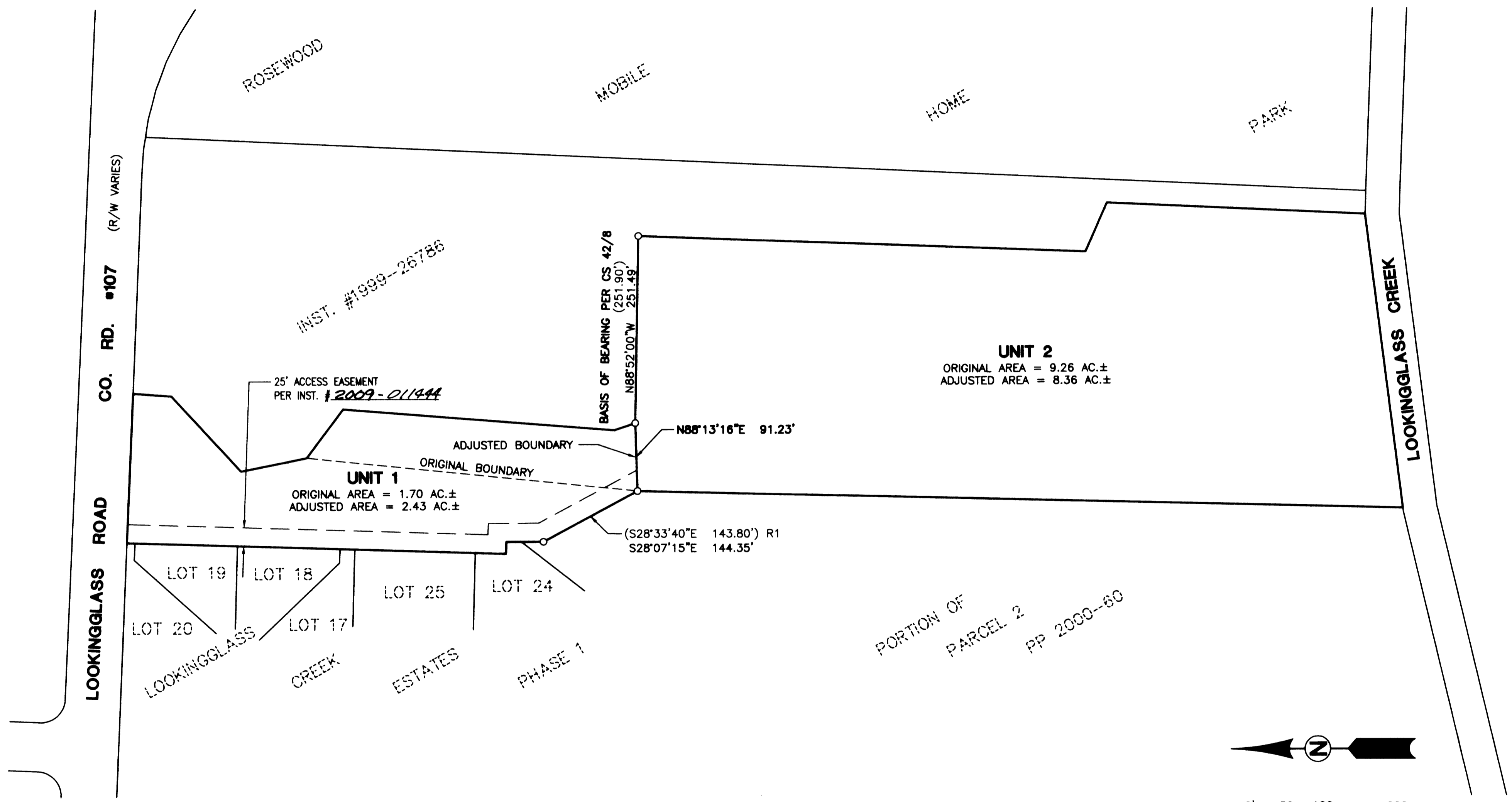

NARRATIVE:

THE PURPOSE OF THIS MAP IS TO ADJUST THE BOUNDARY BETWEEN A PORTION OF THAT LAND DESCRIBED IN VOLUME 82, PAGE 100 AND ALL OF THAT LAND DESCRIBED IN VOLUME 283, PAGE 86, DEED RECORDS OF DOUGLAS COUNTY.

PROCEDURE WAS AS FOLLOWS:

MONUMENTS OF RECORD WERE TIED AND HELD AS SHOWN. THE NEW BOUNDARY WAS ESTABLISHED BETWEEN FOUND MONUMENTS AS SHOWN.

PLANNING DEPARTMENT FILE NO. 09-W002

FIELD CREW: RYAN PALMER AND JEREMY LEONARD  
EQUIPMENT: TOPCON TOTAL STATION AND TDS RANGER DATA COLLECTOR  
OFFICE: DEREK FEIGEL  
DRAFTING: DEREK FEIGEL

LEGEND:

o FOUND 3/4" IRON ROD  
( ) R1 RECORD AS PER M22-33

<p><b>REGISTERED PROFESSIONAL LAND SURVEYOR</b></p> <p><i>[Signature]</i></p> <p>OREGON JULY 14, 1978 RONALD A. GUMBY 1984</p> <p>EXPIRES: 12/31/2010</p>	<p><b>BOUNDARY LINE ADJUSTMENT</b></p> <p>LYING IN THE N.E., N.W. AND S.E. QUARTER OF SEC. 20, T 28 S, R 6 W, WILLAMETTE MERIDIAN, DOUGLAS COUNTY, OREGON</p>	
	<p>SURVEYED FOR:</p> <p>ALICE MUETZEL 625 SWAN HILL ROAD ROSEBURG, OR. 97471</p>	<p>SURVEYED BY:</p> <p><b>i.e.</b> ENGINEERING</p> <p>809 SE Pine Street Roseburg, Oregon 97470 PHONE (541) 673-0166 FAX (541) 440-9392 iemail@ieengineering.com</p>
<p>SCALE: AS NOTED</p>	<p>JOB NO: 1695-03 DATE: JUNE, 2009</p>	<p>DWG. BY: DAF PM: DAF</p>

MAP FILE M159-46