

FILED
Date: 7/8/09 By: NH
This survey consists of:
Map: M-159-4A
Narrative:
Corner Rpt:
DOUGLAS COUNTY SURVEYOR

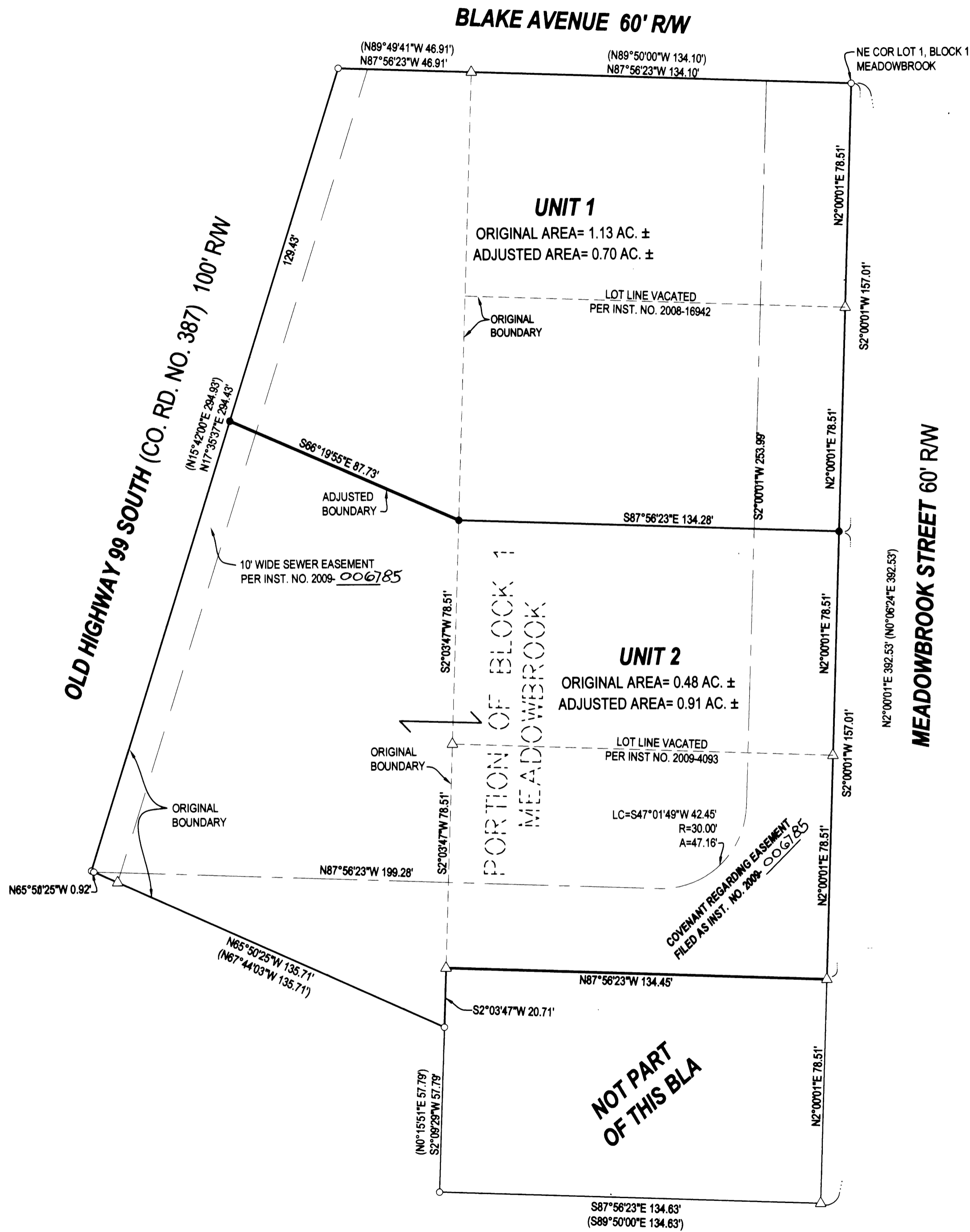

- LEGEND**
- FOUND BRASS CAP
 - FOUND ALUMINUM CAP
 - FOUND IRON PIPE
 - FOUND 5/8" IRON ROD UNLESS OTHERWISE NOTED
 - SET 5/8"x30" IRON ROD w/CAP STAMPED "HIBBS-LS 52989"
 - △ CALCULATED POSITION
 - () RECORD PER M148-5

FIELD CREW: NEIL HIBBS, ERIC HIBBS & SCOTT THOMPSON
EQUIPMENT: NIKON DTM-522 TOTAL STATION & TRIMBLE R8 BASE AND RECEIVERS
OFFICE: NEIL HIBBS

NARRATIVE:
 THE PURPOSE THIS SURVEY WAS TO ADJUST THE BOUNDARIES OF THE SUBJECT PROPERTIES AS SHOWN.

NOTE:
 BEARINGS ARE GRID, NAD 83, OREGON SOUTH ZONE. DISTANCES CONVERTED TO GROUND

RESTRICTIVE COVENANT EFFECTING BOUNDARY LINE ADJUSTMENT FILED AS INSTRUMENT NO. 2009-012077

APPROVAL:
 Keith L. Cubie July 7, 2009
 DOUGLAS COUNTY PLANNING DIRECTOR DATE

PLANNING DEPT. FILE NO. 09-M007

BOUNDARY LINE ADJUSTMENT

LYING IN THE SE 1/4 OF SEC. 2, T28S, R6W AND THE NE 1/4 OF SEC. 11, T28S, R6W, WILLAMETTE MERIDIAN, DOUGLAS COUNTY, OREGON

CLIENT: INDUSTRIAL TIRE 7331 NE KILLINGSWORTH PORTLAND, OREGON 97208	SURVEYOR: NEIL HIBBS LAND SURVEYING, INC. 4738 LOOKINGGLASS ROAD ROSEBURG, OREGON 97470 phone (541) 957-9303 fax (541) 957-9308 email: neilhibbs@wikblue.net	REGISTERED PROFESSIONAL LAND SURVEYOR OREGON JANUARY 12, 1999 F. NEIL HIBBS 52989
DWG. SCALE: 1" = 30'	JOB #: 0901-01	DWG. BY: FLB
PAGE: 1 OF 1	DATE: MARCH 2009	6/30/2009