

MAP OF SURVEY

LOCATED in the NW 1/4 of Section 4, T. 22 S., R. 5 W., W.M.
in Douglas County, Oregon.

June 12, 2009

FILED
Date: 6/30/2009 By: JC
This survey consists of:
Map: M/59-42
Narrative: _____
Corner Rpt: _____
DOUGLAS COUNTY
SURVEYOR

SURVEYED FOR: GARY D. DUBRAY
1415 CLEARWATER LANE
SPRINGFIELD, OREGON 97478

SURVEYED BY: DAVID EDWARDS LAND SURVEYING
P.O. BOX 361
OAKLAND, OREGON 97462
PHONE: (541) 459-0512

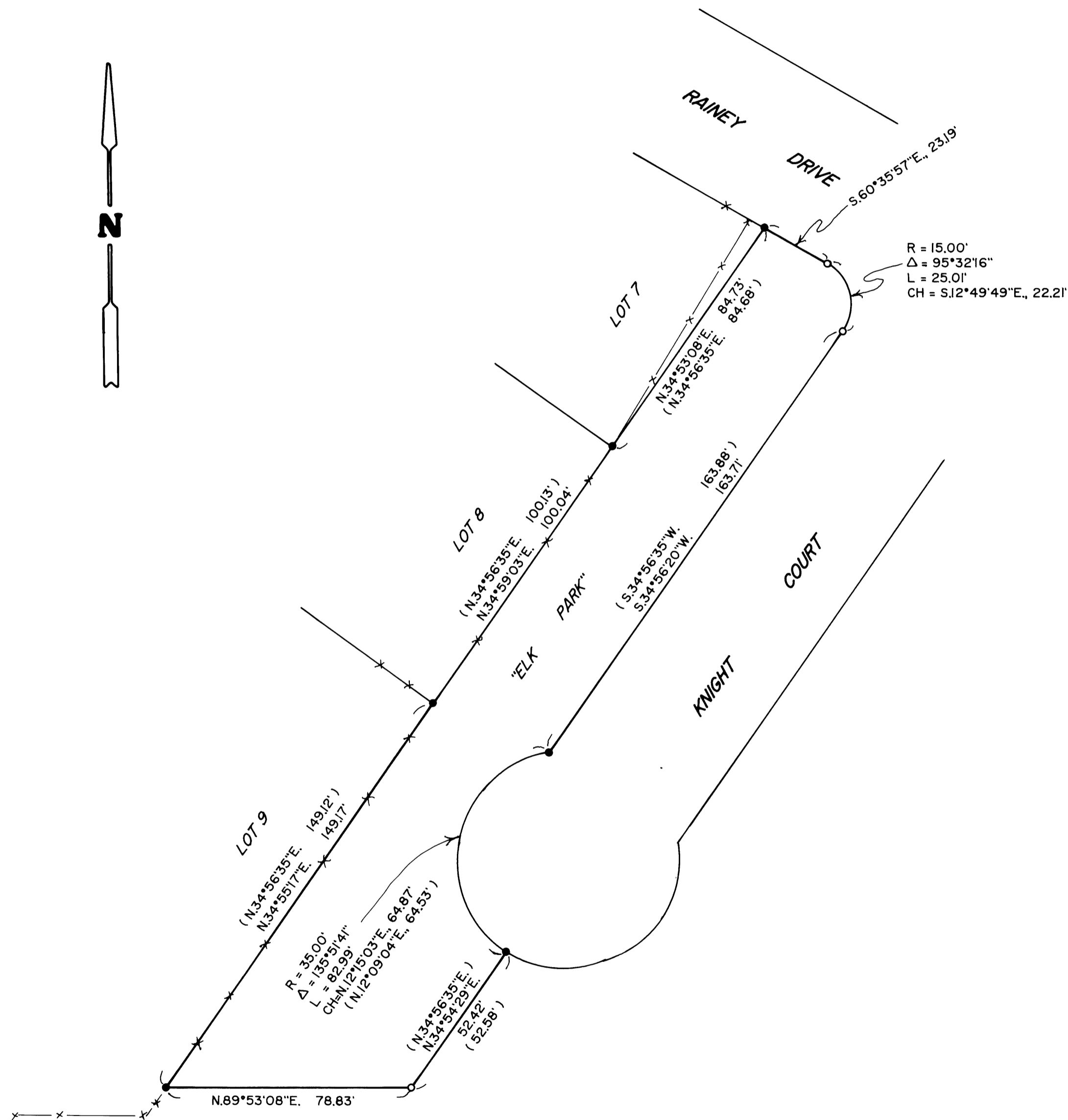
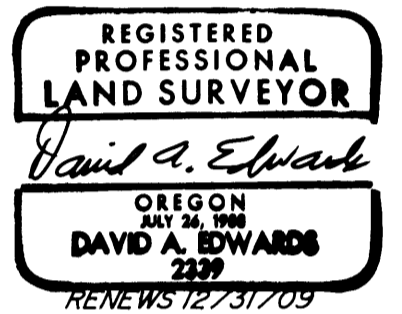

LEGEND

- INDICATES 5/8" DIAM. IRON ROD FOUND PER PLAT OF DEER VALLEY HOMES.
- INDICATES 5/8" X 30" STEEL REBAR WITH RED PLASTIC CAP MARKED "D.A. EDWARDS-LS 2339" SET
- () DENOTES RECORD DATA PER PLAT OF DEER VALLEY HOMES.
- X—X—X FENCE LINE
- SCALE: 1" = 30'
- BASIS OF BEARINGS: EXISTING CONTROL PER PARTITION PLAT NO. 2006-0058.

NARRATIVE

THE PURPOSE OF THIS SURVEY IS TO FIND OR RESET THOSE MONUMENTS WHICH DEFINE THE BOUNDARIES OF THAT AREA SHOWN AS "ELK PARK" ON THE PLAT OF DEER VALLEY HOMES. UTILIZING EXISTING CONTROL PER MY SURVEY OF PARTITION PLAT NUMBER 2006-0058, WE TIE IN THE FOUND MONUMENTS. SAID PARTITION AND DEER VALLEY HOMES HAVE THE SAME BEARING BASE AND THEREFORE I USE RECORD DATA PER DEER VALLEY HOMES, AS SHOWN, TO RESET THE MISSING MONUMENTS.

FIELD CREW: DAVID EDWARDS AND BRANT MILLER.

EQUIPMENT: NIKON TOTAL STATION.

COMPUTATIONS AND DRAFTING: DAVID EDWARDS.

MAP FILE M/59-42

MAP FILE M/59-42