

BOUNDARY LINE ADJUSTMENT

WEST 1/2 SEC. 26, & SOUTH WEST 1/4 SEC. 23 TWP. 25S, RANGE 7 W, W.M.

FILED
 Date: 6/18/2009 By: JC
 This survey consists of:
 Map: M159-38
 Narrative: _____
 Corner Rpt: _____
 DOUGLAS COUNTY
 SURVEYOR

MAP FILE M159-38

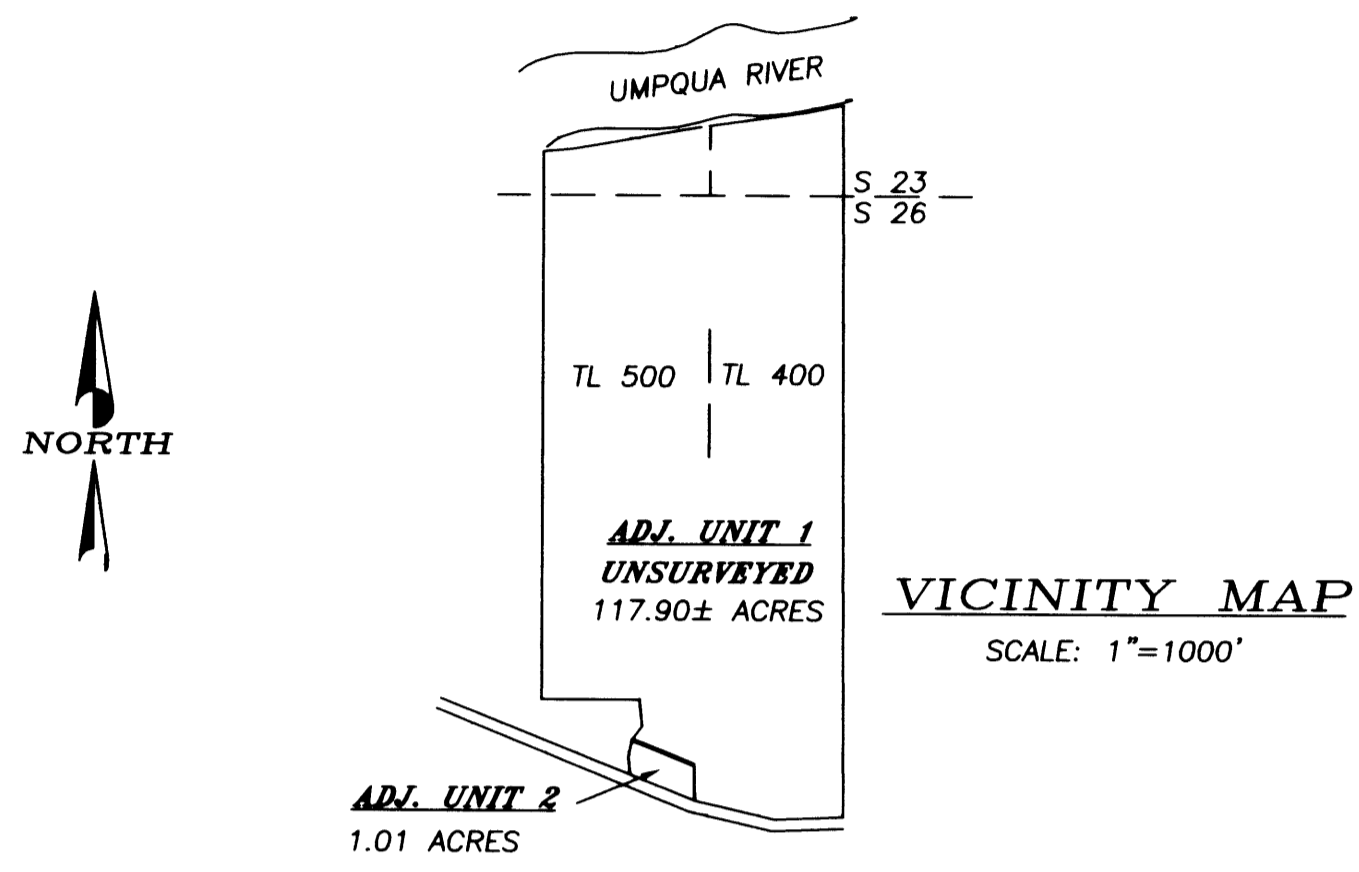

NARRATIVE

THE PURPOSE OF THIS SURVEY WAS TO ADJUST THE COMMON BOUNDARY BETWEEN THE PROPERTY DESCRIBED AS PARCEL 1 IN DEED INSTRUMENT 2005-6414, AND THE PROPERTY DESCRIBED IN DEED INSTRUMENT 2005-6415, DOUGLAS COUNTY DEED RECORDS. THIS SURVEY WAS CONTROLLED BY MAP M28-26, WHICH MATCHES DEED INSTRUMENT 2005-6415. THE EXTERIOR BOUNDARIES OF ADJUSTED UNIT 1 WERE NOT SURVEYED. THE ACREAGE OF ADJUSTED UNIT 1 IS CALCULATED FROM THE ASSESSOR'S MAP.

THIS SURVEY WAS PERFORMED BY DAVID BEEDLE AND GAYLE BEEDLE USING A SOKKIA SET 4BII TOTAL STATION. COMPUTATIONS AND DRAFTING BY DAVID BEEDLE.

Keith L. Cubic JUNE 17, 2009
 DOUGLAS COUNTY PLANNING DIRECTOR DATE

CONVEYANCE RECORDED,
 DOUGLAS COUNTY DEED RECORDS, NO. 2009-11125

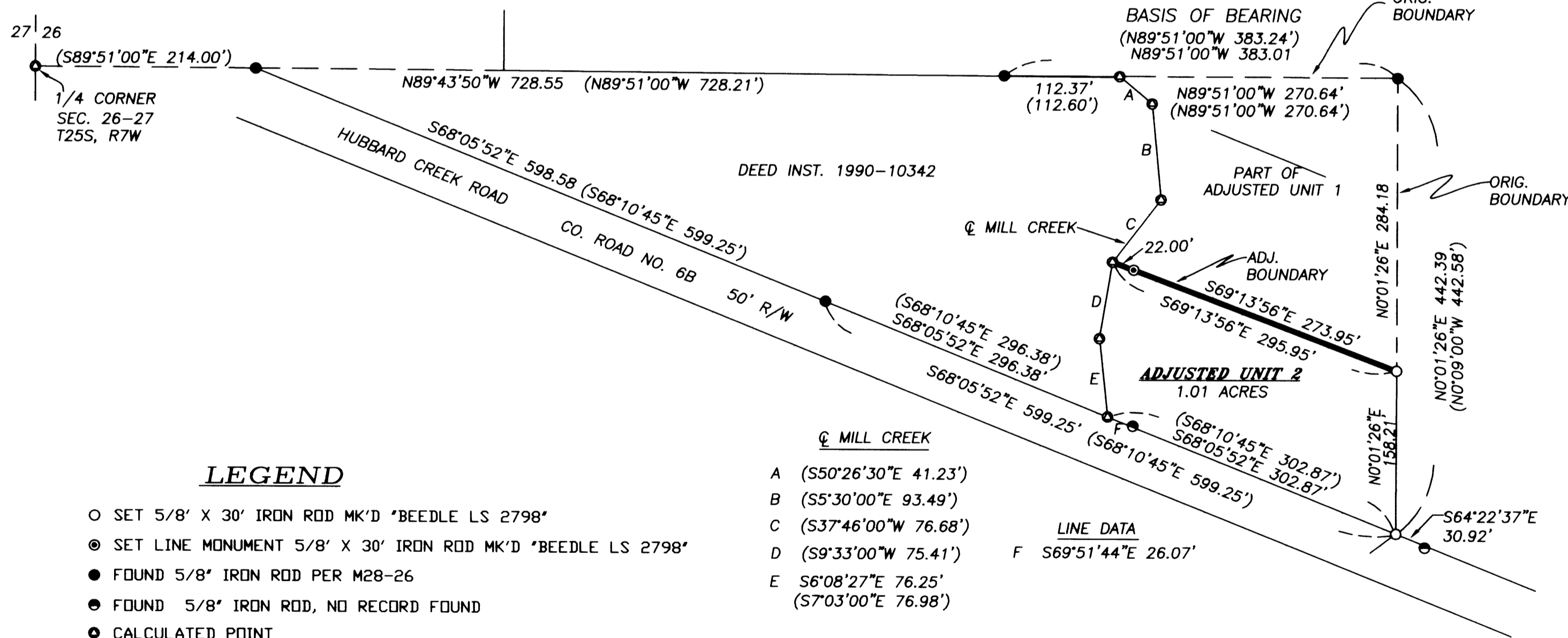

LEGEND

- SET 5/8" X 30' IRON ROD MK'D 'BEEDLE LS 2798'
- ⊙ SET LINE MONUMENT 5/8" X 30' IRON ROD MK'D 'BEEDLE LS 2798'
- FOUND 5/8" IRON ROD PER M28-26
- FOUND 5/8" IRON ROD, NO RECORD FOUND
- CALCULATED POINT
- () DATA PER MAP M28-26

- ☉ MILL CREEK
- A (S50°26'30"E 41.23')
 - B (S5°30'00"E 93.49')
 - C (S37°46'00"W 76.68')
 - D (S9°33'00"W 75.41')
 - E S6°08'27"E 76.25'
(S7°03'00"E 76.98')
 - F S69°51'44"E 26.07'
- LINE DATA

MAP FILE M159-38

REGISTERED
 PROFESSIONAL
 LAND SURVEYOR
David J. Beedle
 OREGON
 JANUARY 21, 1997
 DAVID J. BEEDLE
 #2798
 RENEWAL: 12-31-09

PREPARED BY:
BEEDLE
LAND SURVEYING, LLC
 PHONE 541-874-3258
 183 TRAYLOR ROAD
 RIDDLE, OREGON 97469

SCALE: 1"=100'
 DATE: JUNE 4, 2009

SURVEYED FOR:
 GLORIA JONES
 2477 HUBBARD CREEK ROAD
 UMPQUA, OR 97486

PLAN FILE NO. 09-M025
 DESIGNATION: AGC
 ZONED: F-3