

FILED
 Date: 6/12/2009 By: JC
 This survey consists of:
 Map: M159-37
 Narrative:
 Corner Rpt:
 DOUGLAS COUNTY
 SUPERVISOR

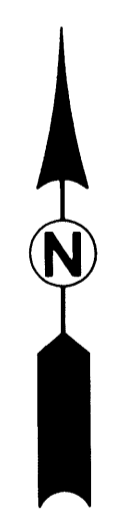
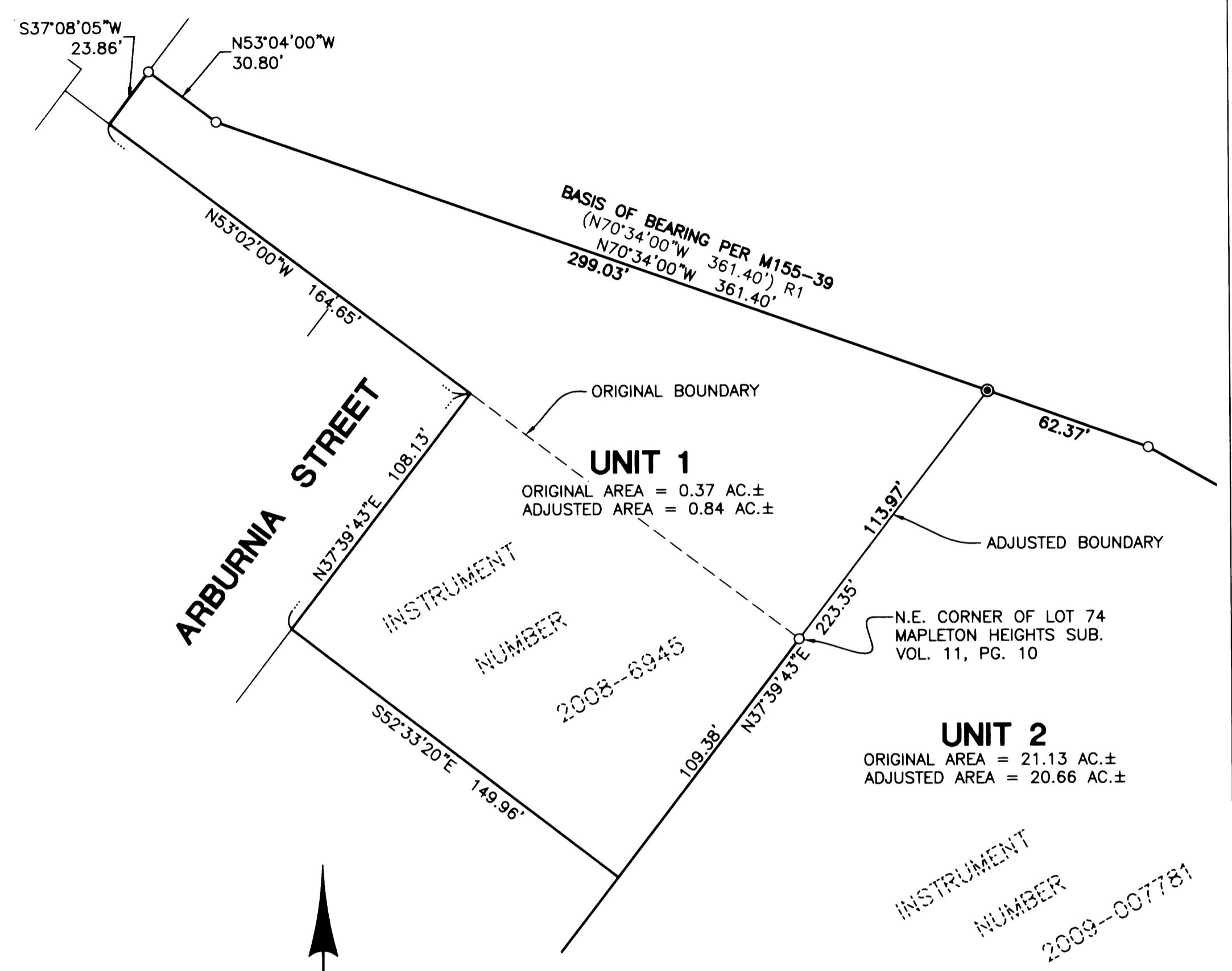
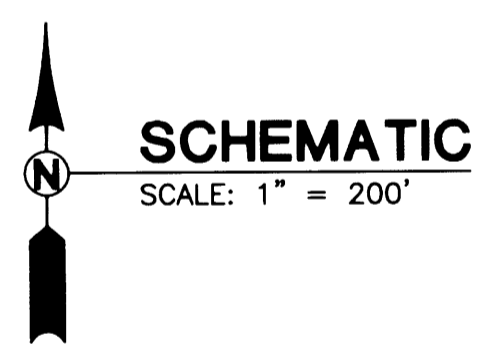
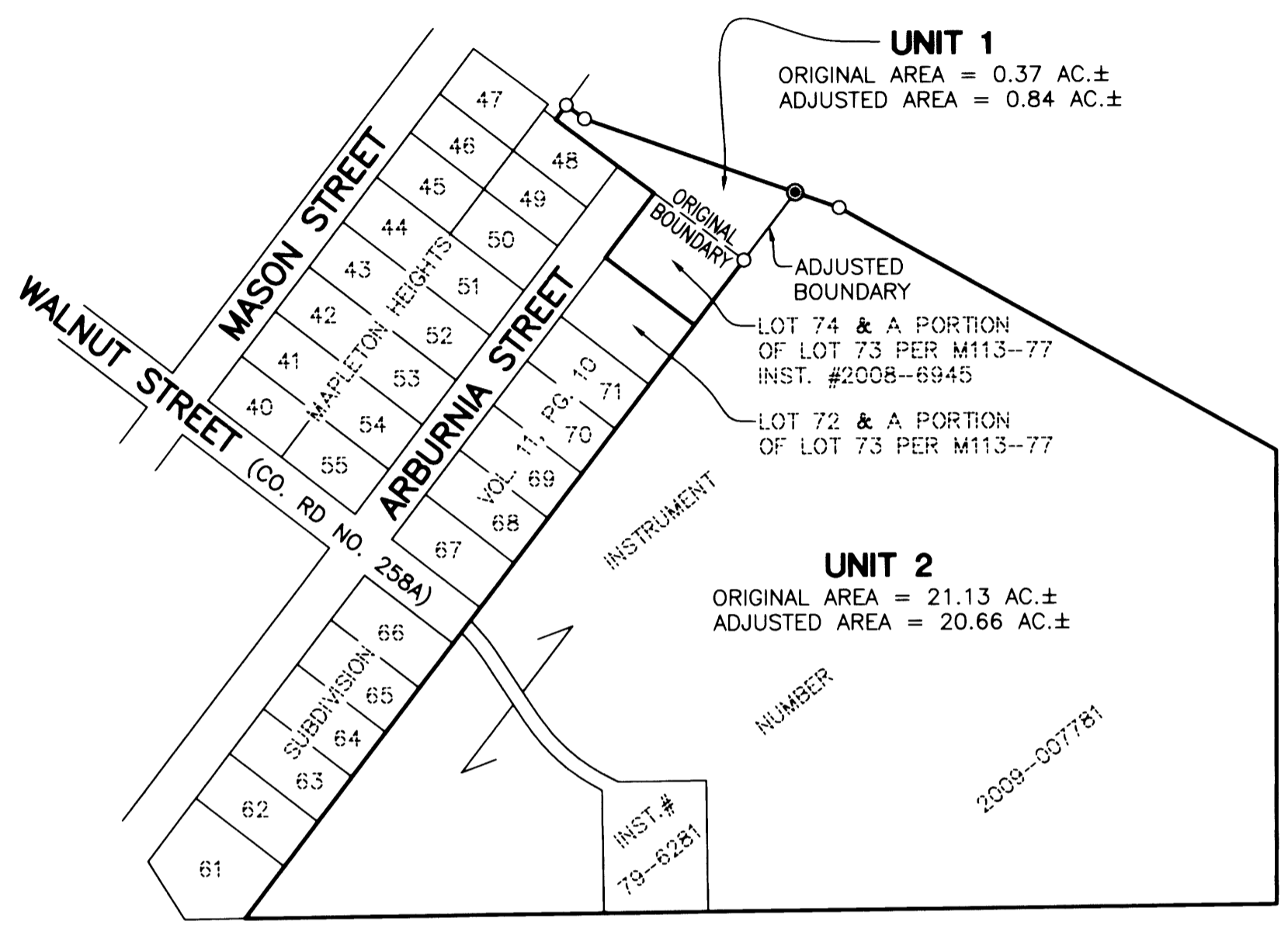

FIELD CREW: RYAN PALMER AND JEREMY LEONARD
EQUIPMENT: TOPCON TOTAL STATION AND TDS RANGER DATA COLLECTOR
OFFICE: DEREK FEIGEL
DRAFTING: DEREK FEIGEL

LEGEND:
 ● SET 5/8" x 30" IRON ROD w/CAP MARKED "I.E. ENGINEERING" UNLESS OTHERWISE NOTED
 ○ FOUND 5/8" IRON ROD UNLESS OTHERWISE NOTED
 () R1 RECORD AS PER M155-39

RECORDING:
 ADJUSTED PORTION RECORDED AS INSTRUMENT NO. 2009-009580 DOUGLAS COUNTY DEED RECORDS.

APPROVALS:
 Keith L. Cubic JUNE 12, 2009
 DOUGLAS COUNTY PLANNING DIRECTOR DATE

NARRATIVE:
 THE PURPOSE OF THIS MAP IS TO ADJUST THE BOUNDARY BETWEEN INSTRUMENT NUMBER 2009-007781 AND INSTRUMENT NUMBER 2008-6945, DEED RECORDS OF DOUGLAS COUNTY.
 PROCEDURE WAS AS FOLLOWS:
 MONUMENTS OF RECORD WERE TIED AND HELD AS SHOWN. MONUMENTS WERE THEN SET TO DELINEATE THE NEW BOUNDARY AS SHOWN.

PLANNING DEPARTMENT FILE NO. 09-M020

REGISTERED PROFESSIONAL LAND SURVEYOR
 OREGON JULY 14, 1978 RONALD A. GUMBY 1954
 EXPIRES: 12/31/2010

BOUNDARY LINE ADJUSTMENT
 LYING IN THE SE 1/4 OF SECTION 33 OF TOWNSHIP 29 SOUTH, RANGE 5 WEST, WILLAMETTE MERIDIAN, DOUGLAS COUNTY, OREGON

SURVEYED FOR: WLR PROPERTIES LLC. 197 MANDERVILLE ROSEBURG, OR 97470
SURVEYED BY: i.e. ENGINEERING 809 SE Pine Street Roseburg, Oregon 97470 PHONE (541) 673-0166 FAX (541) 440-9392 email@ieengineering.com

JOB NO: 1784-03 DWG. BY: DAF
 SCALE: AS SHOWN DATE: MAY, 2009 PM: SNL
 PAGE: 1 OF 1