

PROPERTY LINE ADJUSTMENT

# MAP OF SURVEY

LOCATED in the SE & SW 1/4's of Section 8, T. 25 S., R. 5 W., W.M. in Douglas County, Oregon.

March 19, 2009

FILED  
Date: 6/12/2009 By: JC  
This survey consists of:  
Map: M159-34  
Narrative:  
Corner Rpt:  
DOUGLAS COUNTY SURVEYOR

APPROVAL FILE NO. 09-M010

*Keith L. Cubic* 6/12/09  
DOUGLAS COUNTY PLANNING DIRECTOR DATE

ADJUSTMENT DOCUMENT: 2009-010785

SURVEYED FOR: GARY AND PAMELA YOUNG  
P.O. BOX 586  
OAKLAND, OREGON

SURVEYED BY: DAVID EDWARDS LAND SURVEYING  
P.O. BOX 361  
OAKLAND, OREGON 97462  
PHONE: (541) 459-0512

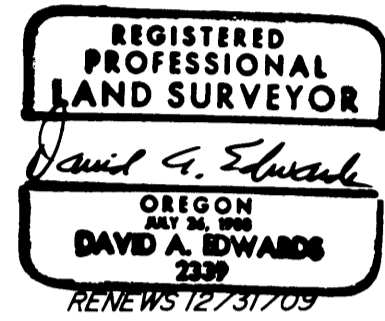

### LEGEND

- INDICATES 5/8" DIAM. STEEL PIN WITH MY CAP FOUND PER M 128-46.
- INDICATES 5/8" X 30" STEEL REBAR WITH RED PLASTIC CAP MKD. "D.A. EDWARDS-LS 2339" SET.
- ( ) DENOTES RECORD DATA PER M 128-46.

SCALE: 1" = 100'

BASIS OF BEARINGS: M 128-46 AS SHOWN.

CORNER BEARS S.89°54'26"E., 620.13'  
FROM MY PIN/CAP AT THE NW CORNER  
OF LOT 3, PLAT G, SUTHERLIN LAND  
AND WATER CO. PER M 128-46.

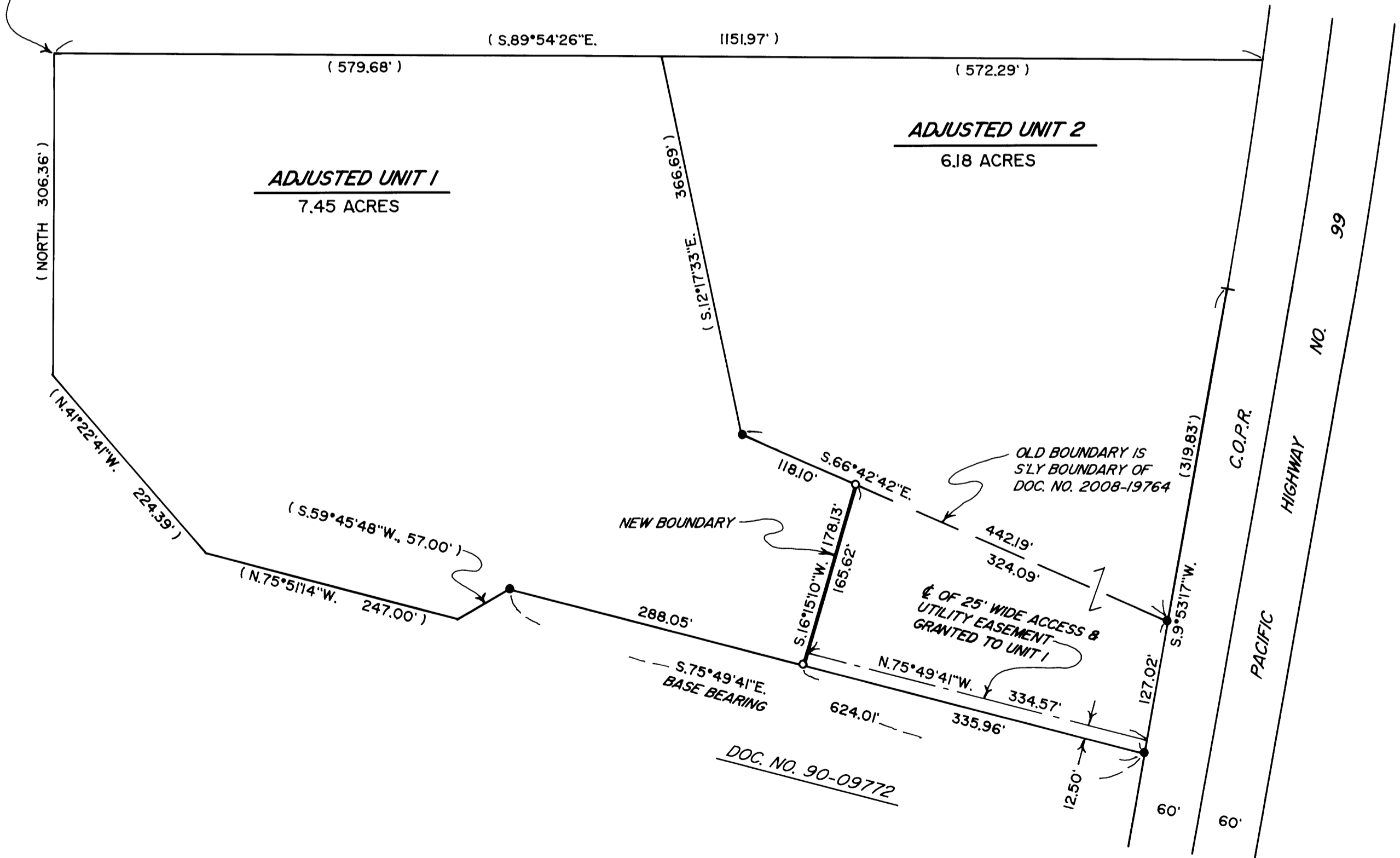

### NARRATIVE

THE PURPOSE OF THIS SURVEY IS TO MONUMENT THE NEW BOUNDARY SHOWN HEREON AND TO PREPARE A LEGAL DESCRIPTION OF THE AREA OF ADJUSTMENT. FOUND MONUMENTS AND DATA OF RECORD PER MY SURVEY M 128-46 WERE USED FOR CONTROL AS SHOWN.

FIELD CREW: BRANT MILLER AND DAVID EDWARDS.

EQUIPMENT: NIKON TOTAL STATION.

COMPUTATIONS AND DRAFTING: DAVID EDWARDS.

MAP FILE M159-34

MAP FILE M159-34