

FILED
Date: 6-10-2009 By: HW
This survey consists of:
Map: M 159-31
Narrative:
Corner Rpt:
DOUGLAS COUNTY
SURVEYOR

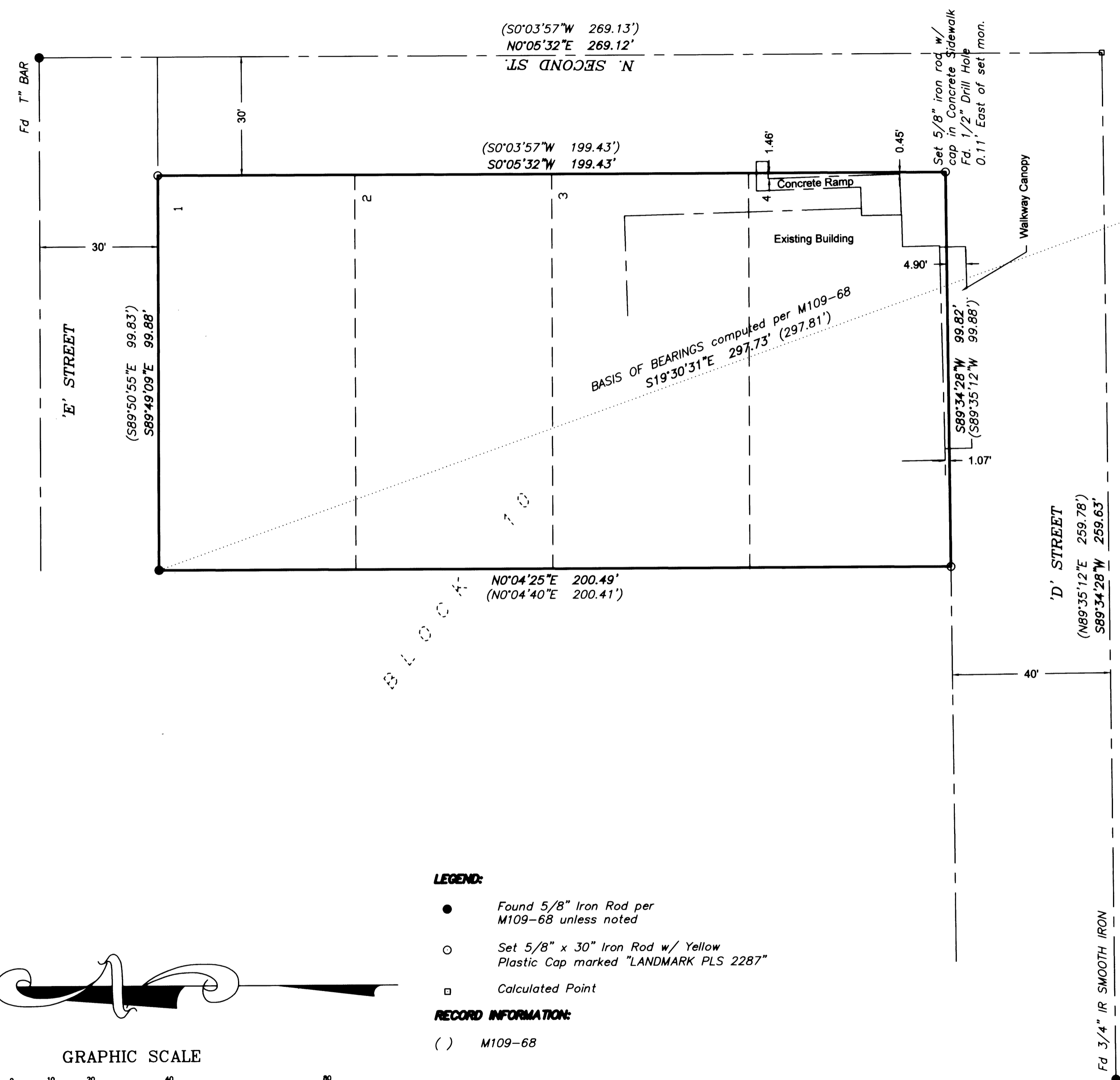

NARRATIVE:

The purpose of the survey was to demarcate the boundary of the property described as Lots 1 through 4, Block 10 of the "Plat of Drain", Volume 1A, Page 56.

Corners were found per M109-68 as shown. The NE Corner of Block 9 and the "T" iron at the intersection of 'E' Street and Second Street were used to control the East boundary of Block 10. The "T" iron and the found monument at the NW corner of Lot 1, Block 10 were used to control the North boundary. The Northeast Corner of Block 10 was set at the intersection of these to lines.

The NE Corner of Block 9 and the found 3/4" smooth iron rod at the intersection of 'D' Street and Third Street were held to establish the South boundary of Block 10. The Southwest corner of Lot 4 was computed along the south boundary at proportional distance per M109-68.

- LEGEND:**
- Found 5/8" Iron Rod per M109-68 unless noted
 - Set 5/8" x 30" Iron Rod w/ Yellow Plastic Cap marked "LANDMARK PLS 2287"
 - Calculated Point
- RECORD INFORMATION:**
- () M109-68

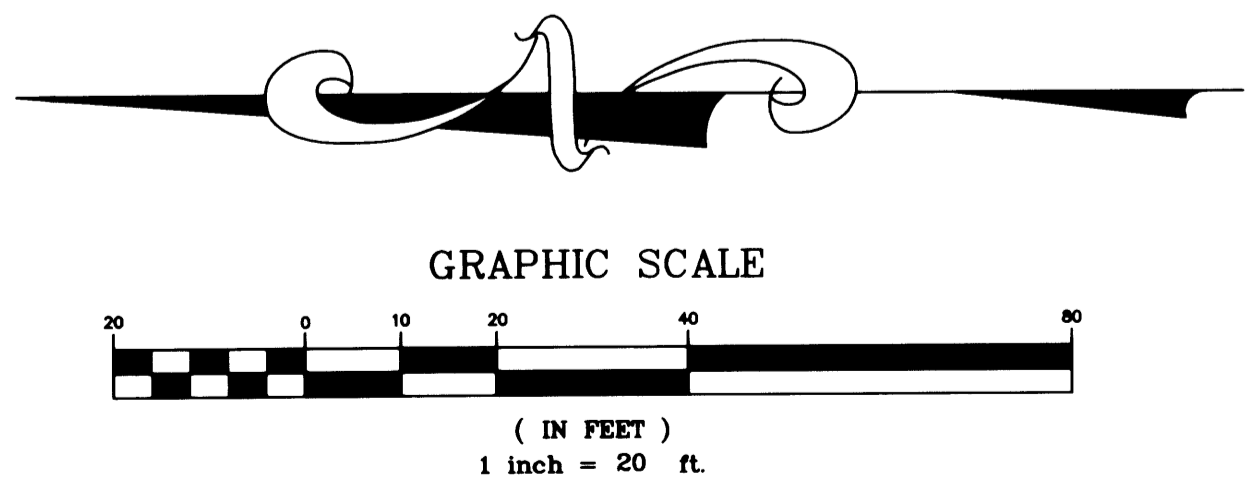

Sheet 1 of 1

RECORD OF SURVEY
In the East Half of Block 10, "Plat of Drain"
SE1/4, Section 8, Township 22 South, Range 05 West, W.M.
City of Drain, Douglas County, Oregon
June 9, 2009

FOR: Drain Church of Christ
PO Box 13
Drain, Oregon 97435

REGISTERED PROFESSIONAL LAND SURVEYOR
Mark A. Heimbarger

OREGON
JULY 16, 1987
MARK A. HEIMBURGER
2287
RENEWS JUNE 30, 2009

LM LAND MARK SURVEYING, INC.
3329 N.E. STEPHENS ST.
ROSEBURG, OREGON 97470
TEL. (541) 677-9400
FAX (541) 677-9401
LM Proj. No. 2009-0020