

FILED
 Date: 5/21/2009 By: JC
 This survey consists of:
 Map: M159-24
 Narrative:
 Corner Rpt:
 DOUGLAS COUNTY
 SURVEYOR

MAP FILE M159-24

PROPERTY SURVEY

Located in the:
 NORTHWEST QUARTER OF SECTION 8,
 TOWNSHIP 30 SOUTH, RANGE 5 WEST,
 WILLAMETTE MERIDIAN, DOUGLAS COUNTY, OREGON

Prepared for:
 TRI-CITY RURAL FIRE PROTECTION DISTRICT
 P.O. BOX 1270
 MYRTLE CREEK, OREGON 97457

Prepared by:
 RAYMOND F. BROWN - P.L.S. # 2391
 P.O. BOX 539
 CANYONVILLE, OREGON 97417
 Phone: (541) 839 - 6185

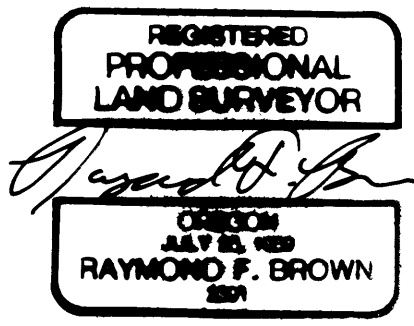

EXP. 12/31/09

NARRATIVE:

PURPOSE OF THE SURVEY WAS TO DEFINE THE PROPERTY AS SHOWN. FIELD INVESTIGATION LOCATED THE SAID FOUND MONUMENTS AND CONDITIONS. EXISTING MONUMENTS PER C.S. 51/134-9, ALONG WITH SURVEY MAP FILE NUMBER M 103-49, CONTROLLED THE EAST BOUNDARY. RE-TRACEMENT OF SURVEY MAP FILE NUMBER M 46-5, CONTROLLED THE BALANCE OF THE BOUNDARIES.

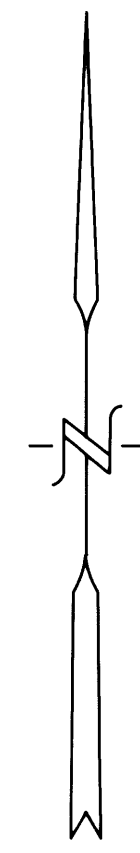

MAY, 2009
 SCALE: 1" = 100'

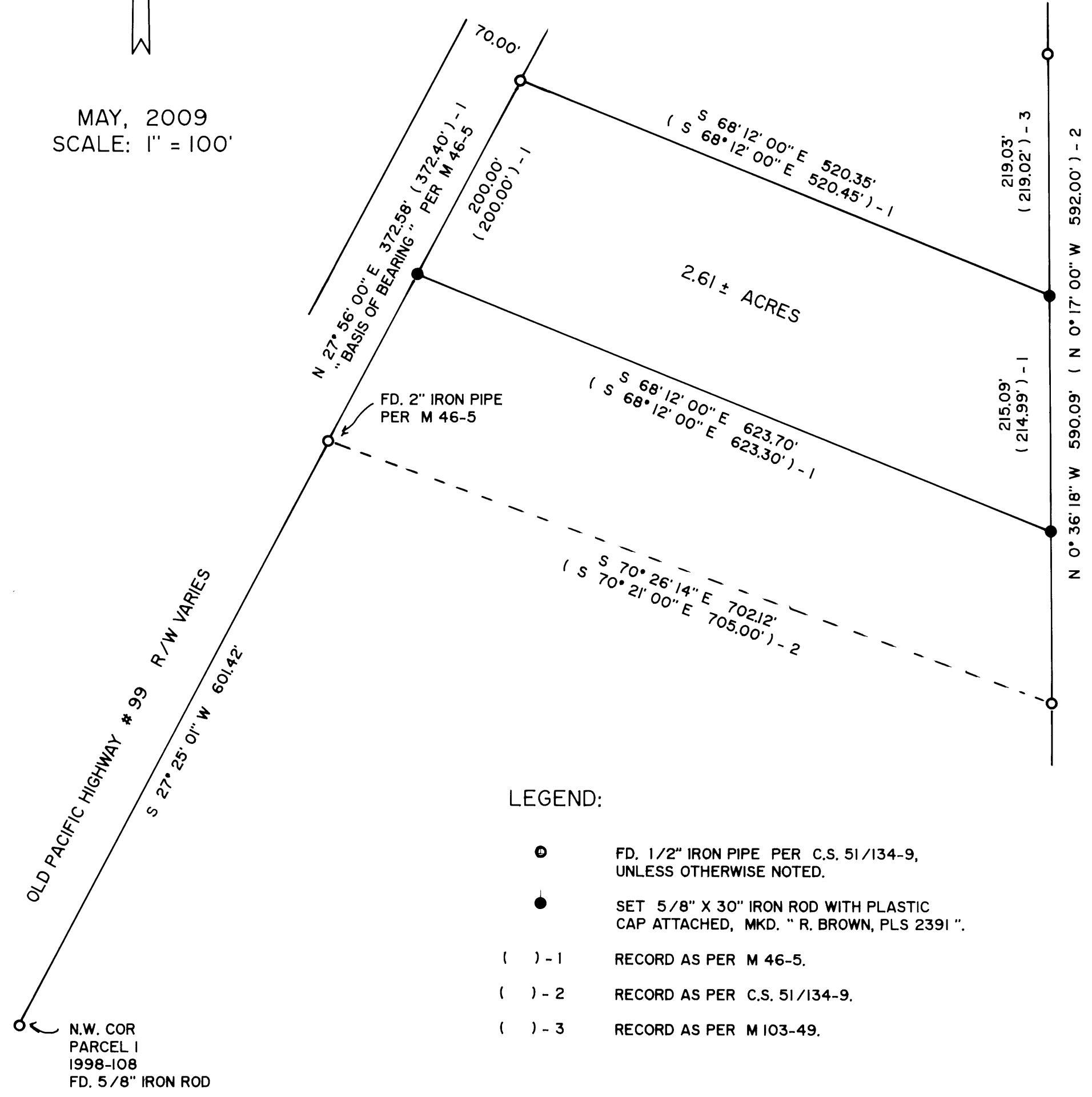

- LEGEND:
- FD. 1/2" IRON PIPE PER C.S. 51/134-9, UNLESS OTHERWISE NOTED.
 - SET 5/8" X 30" IRON ROD WITH PLASTIC CAP ATTACHED, MKD. " R. BROWN, PLS 2391 "
 - () - 1 RECORD AS PER M 46-5.
 - () - 2 RECORD AS PER C.S. 51/134-9.
 - () - 3 RECORD AS PER M 103-49.

MAP FILE M159-24