

# MAP OF SURVEY

LOCATED in Section 36, T. 31 S., R. 9 W., W.M.  
in Douglas County, Oregon.

May 5, 2009

FILED  
Date: 5/12/2009 By: JC  
This survey consists of:  
Map: M159-23  
Narrative:  
Corner Rpt:  
DOUGLAS COUNTY  
SURVEYOR

SURVEYED FOR: PLUM CREEK TIMBERLANDS L.P.  
P.O. BOX 1528  
COOS BAY, OREGON 97420

SURVEYED BY: DAVID EDWARDS LAND SURVEYING  
P.O. BOX 361  
OAKLAND, OREGON 97462  
PHONE: (541) 459-0512

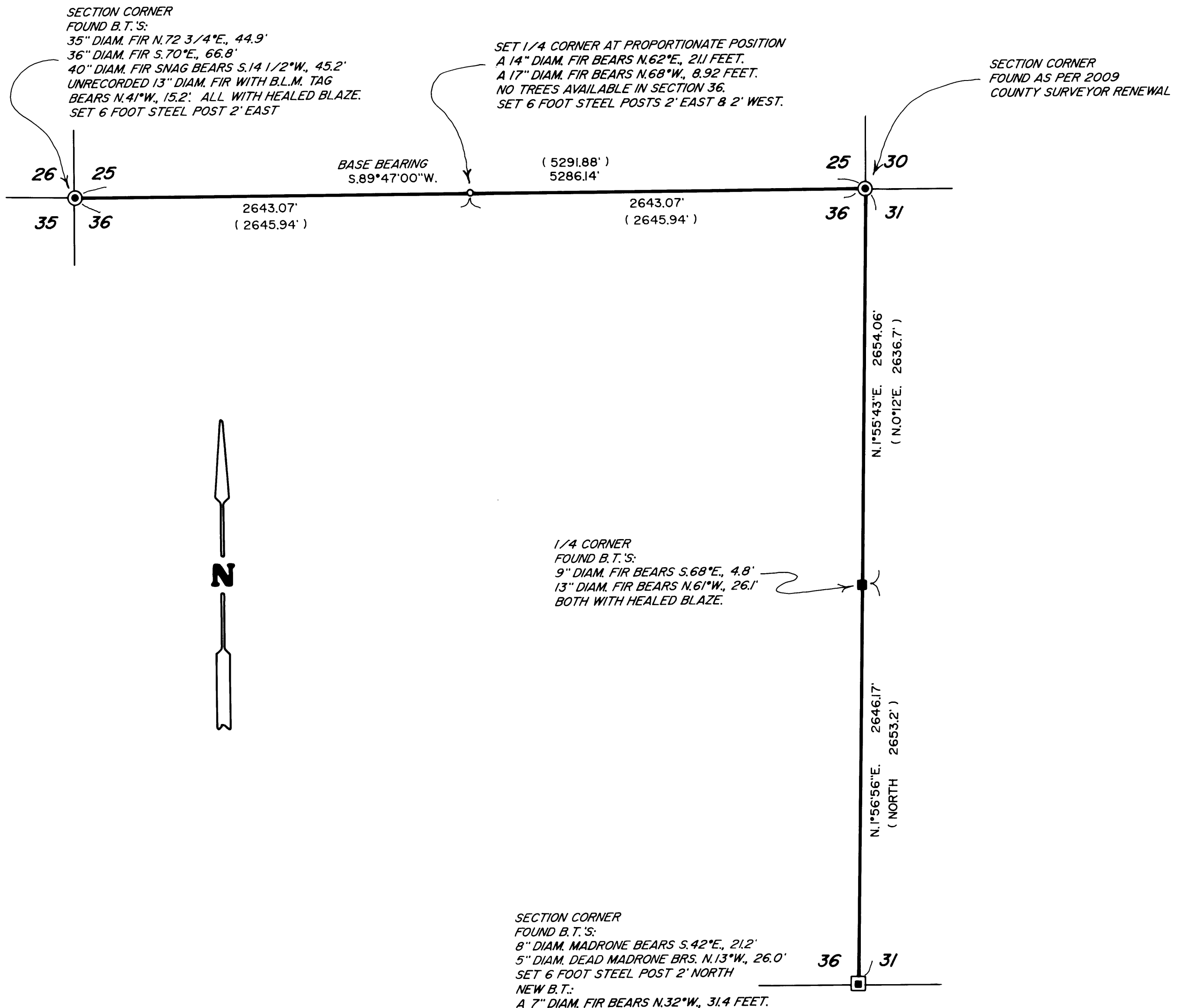
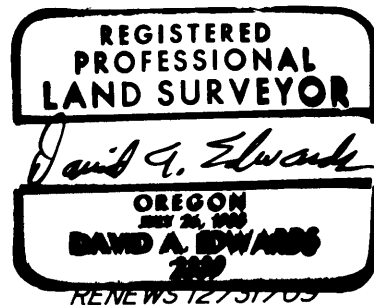

## LEGEND

- INDICATES DOUGLAS COUNTY SURVEYOR BRASS CAP FOUND.
- INDICATES 7/8" DIAM. DRILL STEEL FOUND PER 1967 D.C.S. RENEWAL.
- ▣ INDICATES 1918 G.L.O. BRASS CAP FOUND.
- INDICATES 5/8" X 30" STEEL REBAR WITH 2 1/2" DIAM. ALUMINUM CAP MARKED AS PER 1973 B.L.M. MANUAL AND ALSO MARKED "LS 2339" AND "2009".

SCALE: 1" = 600'

( ) DENOTES G.L.O. RECORD DATA

BASIS OF BEARINGS: ORIGINAL G.L.O. SURVEY AS SHOWN.

## NARRATIVE

THE PURPOSE OF THIS SURVEY IS TO LOCATE, BLAZE AND POST THE EAST AND NORTH LINES OF SECTION 36 AND TO MONUMENT THE NORTH 1/4 CORNER OF SECTION 36. A THOROUGH SEARCH WAS MADE FOR THE ORIGINAL 1/4 CORNER BY MYSELF AND BY COUNTY SURVEYOR'S OFFICE PERSONNEL WITH NO SUCCESS. THE SUBJECT LINES WERE MARKED BY BLAZING TREES ON EACH SIDE OF THE LINE, BY SETTING 6 FOOT STEEL POSTS ALONG LINE AT INTERVALS OF 200 FEET OR LESS AND BY HANGING LIBERAL AMOUNTS OF RED FLAGGING ALONG THE TRUE LINE. BEARING TREES WERE SCRIBED ACCORDING TO THE 1973 B.L.M. MANUAL AND MEASURED TO CENTER OF TREE AT ROOT CROWN.

FIELD CREW: BRANT MILLER AND ERIC SPRINKLE.

EQUIPMENT: NIKON TOTAL STATION.

COMPUTATIONS AND DRAFTING: DAVID EDWARDS.

MAP FILE M159-23

MAP FILE M159-23