

REPLAT OF SUNRISE SLOPE PORTION OF VALLEY VIEW CEMETERY

LOCATED IN THE NW QUARTER OF SECTION 13
TOWNSHIP 25 SOUTH, RANGE 05 WEST, W.M.
DOUGLAS COUNTY, OREGON
FEBRUARY 2009

FILED
Date: 5/6/2009 By: MW
This survey consists of:
Map: M 159-22
Narrative:
Corner Rpt:
DOUGLAS COUNTY
SURVEYOR

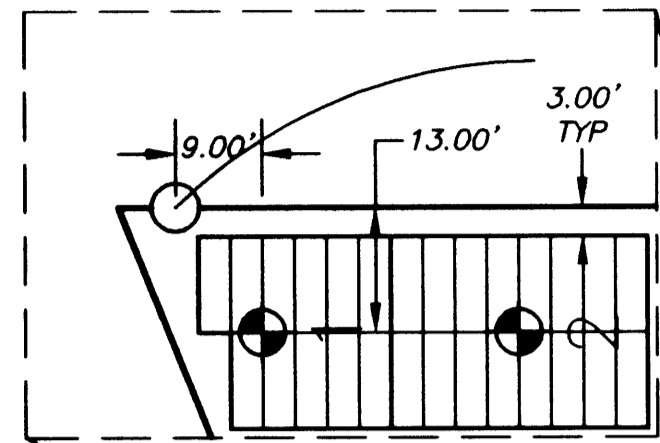
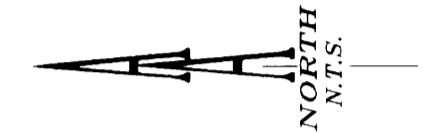
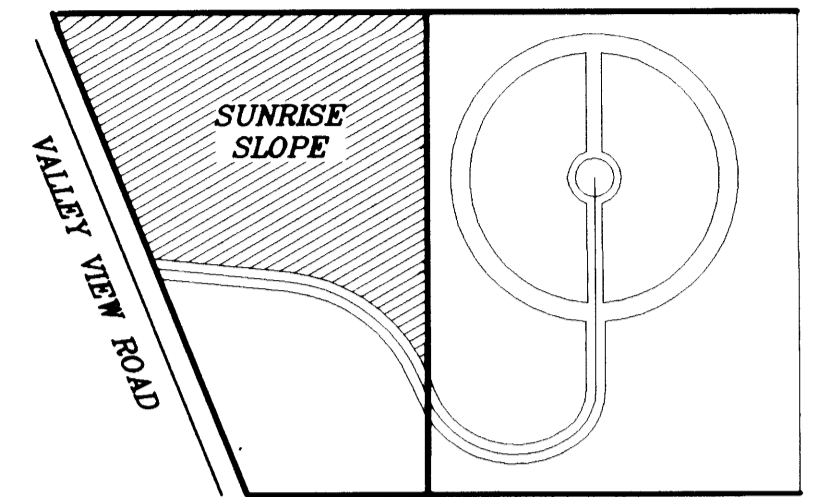

BASIS OF BEARINGS PER VOL.19 PG 33
SOUTH 384.14'
(SOUTH 384.00')

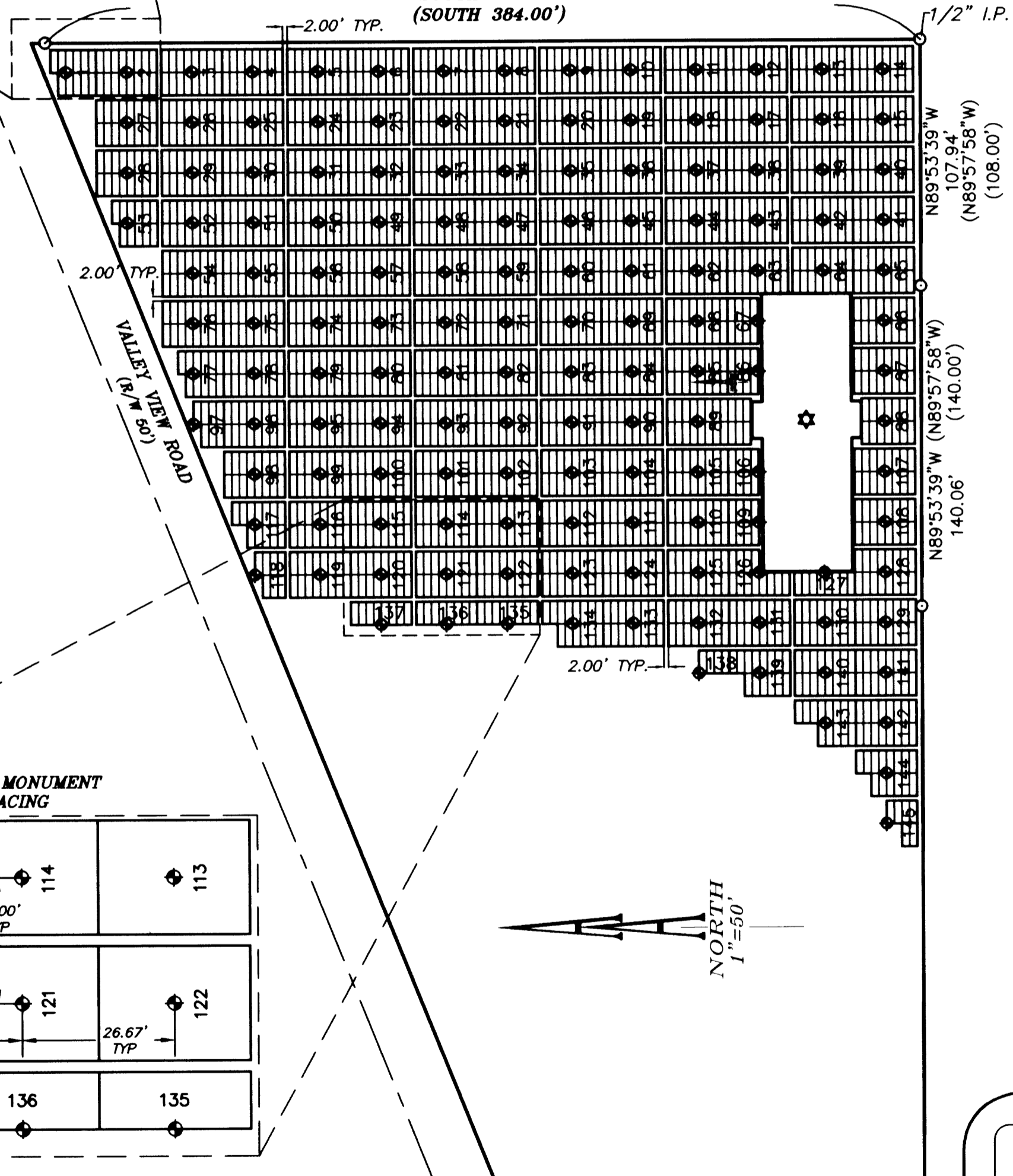

DECLARATION:

SEE CONSENT AFFIDAVIT

INSTRUMENT # _____ RECORDS OF
DOUGLAS COUNTY, OREGON.

NARRATIVE:

THE PURPOSE OF THIS SURVEY WAS TO REPLAT THE LOTS OF SUNRISE SLOPE PER OWNERS INSRTUCTIONS.

THE EASTERLY BOUNDARY OF THE PROPERTY WAS ESTABLISHED BY HOLDING FOUND MONUMENTS PER THE FIRST ADDITION TO VALLEY VIEW CEMETERY AS RECORDED IN VOL.19 PG.33, RECORDS OF DOUGLAS COUNTY, OREGON.

THE BLOCKS WERE LAYED OUT 3.00 FEET WEST AND PARALLEL TO THE ESTABLISHED EASTERLY BOUNDARY.

LEGEND:

- ◆ SET 5/8" X 12" THREADED BOLT W/ 4-1/2" STEEL DISK AS DIRECTED BY OWNER
- FOUND 5/8" IRON ROD OR AS NOTED.

RECORD INFORMATION:

() VALLEY VIEW CEMETERY VOL 19 PAGE 33 RECORDS OF DOUGLAS COUNTY, OREGON

CLIENT:

STONEMOR OREGON LLC
155 RITTENHOUSE CIRCLE
BRISTOL, PA 19007

GRAVE SITE MONUMENT
TYPICAL

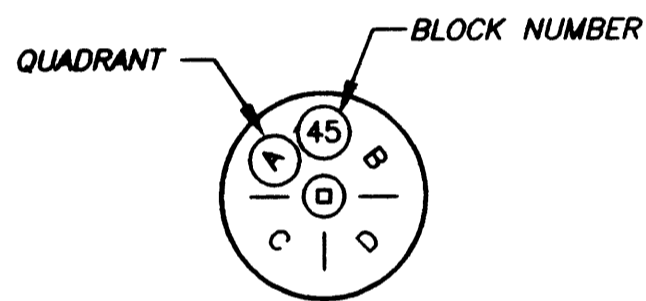

TYPICAL SECTION
LAYOUT

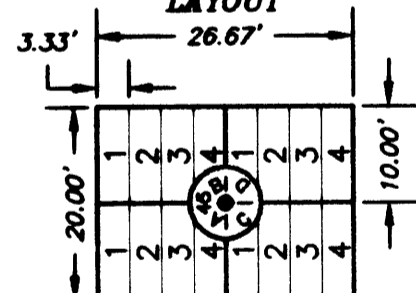

TYPICAL MONUMENT
PLACING

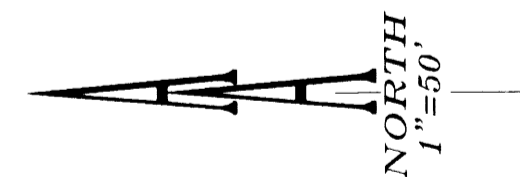
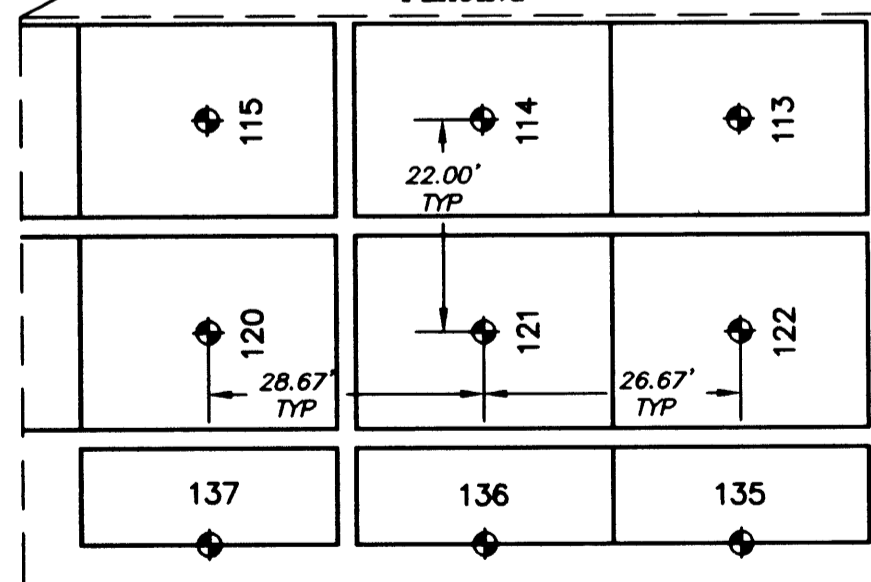

REGISTERED
PROFESSIONAL
LAND SURVEYOR
Michael P. Schulze
OREGON
NOVEMBER 30, 2007
MICHAEL P. SCHULZE
71827
EXP. DATE: 6-30-10

AA
SURVEYING & ENGINEERING, INC.
ENGINEERING • SURVEYING • PLANNING
3076 NE DIAMOND LAKE BLVD.
ROSEBURG, OREGON 97470
TEL (541)672-2096
FAX (541)672-0611