

FILED
 Date: 5/1/2009 By: HW
 This survey consists of:
 Map: M 159-21
 Narrative: _____
 Corner Rpt: _____
 DOUGLAS COUNTY
 SURVEYOR

MAP FILE M 159-21

LEGEND:

- FD. 5/8" IRON ROD PER STATE R/W.
- FD. 3/4" IRON PIPE PER VOL. 7, PAGE 69.
- SET 5/8" X 30" IRON ROD WITH PLASTIC CAP ATTACHED, MKD. " R. BROWN, PLS 2391 "
- () RECORD AS PER STATE R/W MAP 6B-34-18.
- () -1 RECORD AS PER VOL. 7, PAGE 69.

FOR LEGAL OF ADJUSTMENTS AND COVENANTS, IF ANY, SEE DEED REFERENCE NUMBER 2009-008382.

ADJUSTMENT OF COMMON BOUNDARY LINE SURVEY

CITY OF CANYONVILLE PLANNING
 DEPARTMENT FILE NUMBER LLA-01-07.

Located in the:
 SOUTHWEST 1/4 of SECTION 27,
 TOWNSHIP 30 SOUTH, RANGE 5 WEST,
 WILLAMETTE MERIDIAN, DOUGLAS COUNTY, OREGON

OWNER OF UNITS 1 and 2:
 DAVID H. AND VIRGINIA P. HU
 P.O. BOX 2256
 ROSEBURG, OREGON
 97470



EXP. 12/31/09

PREPARED BY:
 RAYMOND F. BROWN - P.L.S. # 2391
 P.O. BOX 539
 CANYONVILLE, OREGON 97417
 Phone: (541) 839 - 6185

NARRATIVE:

PURPOSE OF THE SURVEY WAS TO ADJUST THE PROPERTY BOUNDARIES AS SHOWN. FIELD INVESTIGATION LOCATED THE SAID FOUND MONUMENTS AND CONDITIONS. A RE-TRACEMENT OF ANDERSON'S SECOND ADDITION TO THE CITY OF CANYONVILLE, AS RECORDED BY VOLUME 7 PAGE 69, CONTROLLED THE SURVEY, WITH THE EXISTING STATE RIGHT OF WAY MONUMENTS CONTROLLING THE EASTERLY BOUNDARY. STATE HIGHWAY RIGHT OF WAY MAPS USED WERE 6B-34-18 AND 8B-30-24.

APPROVALS:

Crystal Massoth
 CITY OF CANYONVILLE
 CITY ADMINISTRATOR/RECORDER

4-28-09
 DATE

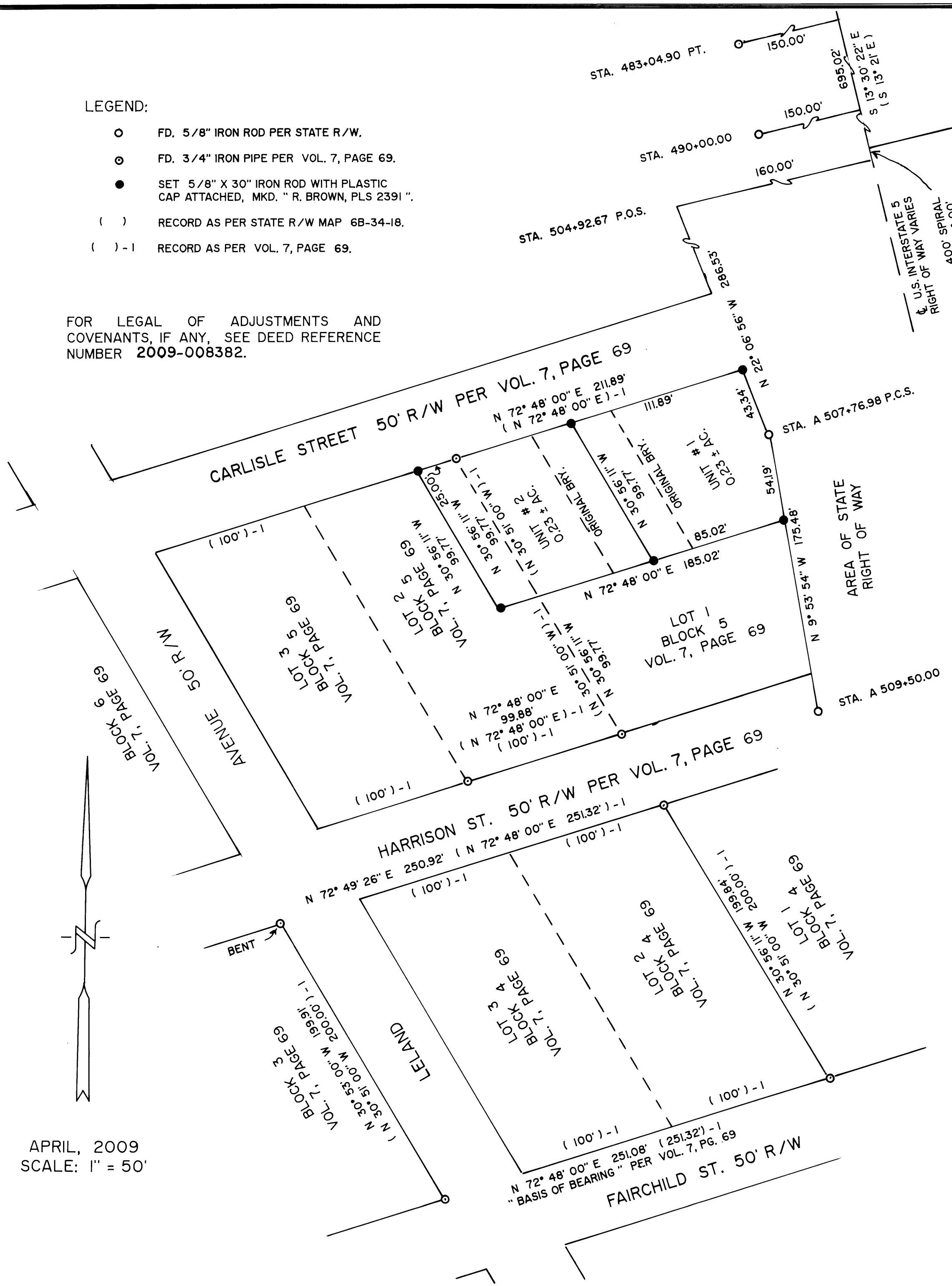

APRIL, 2009
 SCALE: 1" = 50'

MAP FILE M 159-21