

PLAT OF SURVEY

LOCATED IN

EAST 1/2 OF SECTION 12, TOWNSHIP 32 SOUTH, RANGE 5 WEST  
WILLAMETTE MERIDIAN, DOUGLAS COUNTY, OREGON

APRIL 23, 2009

FILED

Date: 4/30/2009 By: NW

This survey consists of:

Map: M159-20

Narrative:

Corner Rpt:

DOUGLAS COUNTY  
SURVEYOR

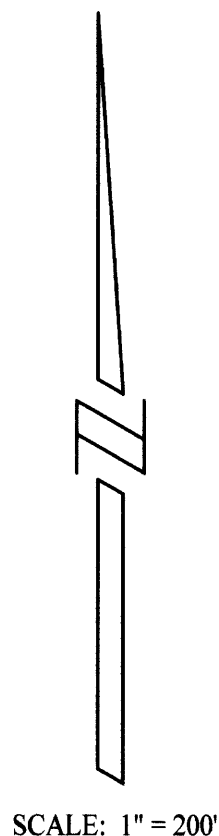
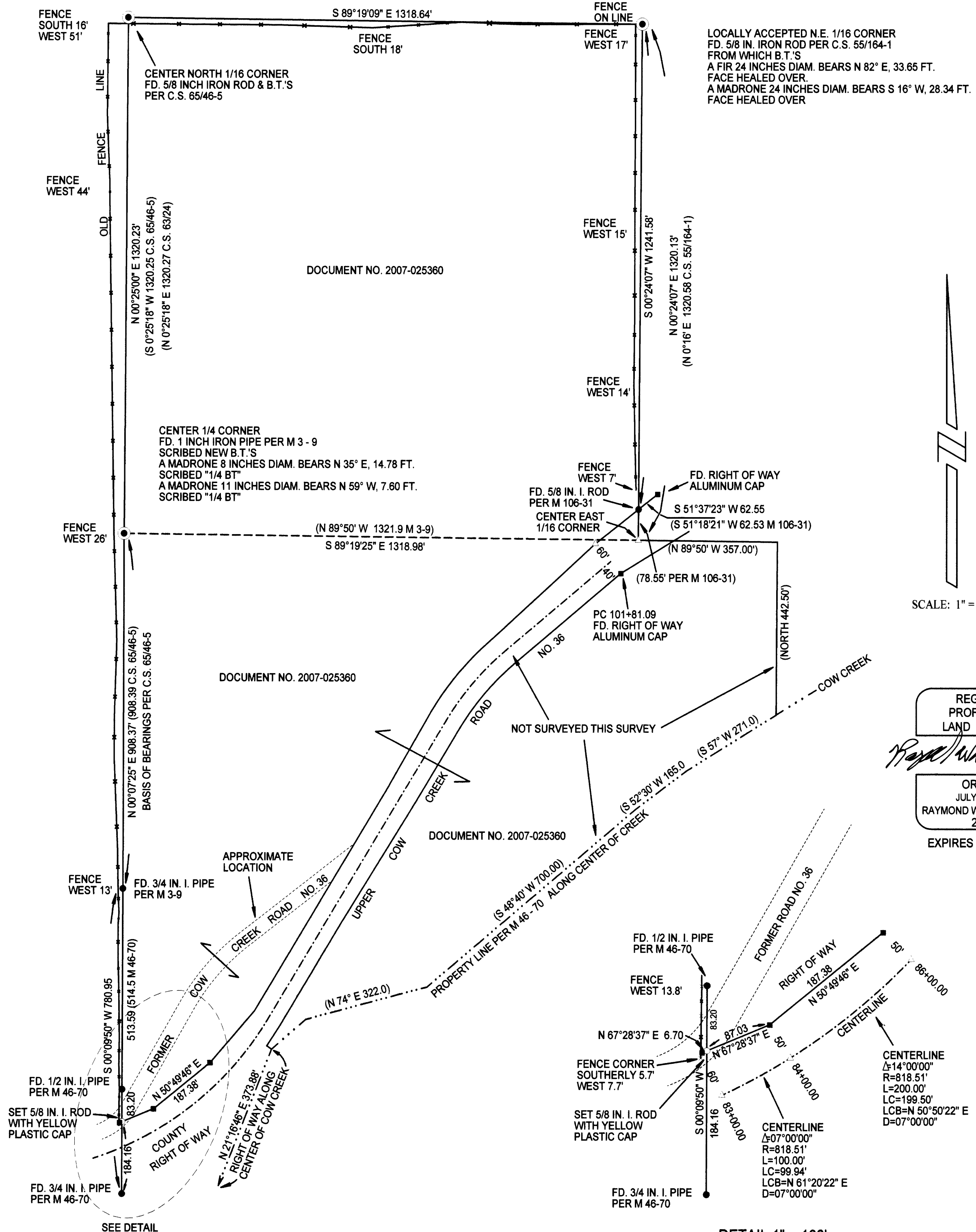

REGISTERED  
PROFESSIONAL  
LAND SURVEYOR

*Raymond Wytcherley*

OREGON  
JULY 25, 1995  
RAYMOND W. WYTCHERLEY  
2724

EXPIRES JUNE 30, 2010

LEGEND:

- INDICATES 5/8" x 30" I. ROD W/YEL. PLASTIC CAP MARKED "LS 2724 WYTCHERLEY" SET THIS SURVEY.
- INDICATES MONUMENT FOUND AS INDICATED.
- INDICATES FOUND ALUMINUM CAP PER COUNTY ROAD RIGHT OF WAY.
- △ INDICATES CALCULATED POINT.
- ( ) INDICATES RECORD AS INDICATED.

BASIS OF BEARINGS PER C.S. 65/46-5.

PLOTTED BY A HP DESIGNJET 500 ON MILANO IMAGING # JPC4M2 POLYESTER FILM WITH HP CARTRIDGE # 4844A.

NARRATIVE:  
THE PURPOSE OF THIS SURVEY IS TO MARK THE WEST, NORTH AND EAST LINES NORTH OF RE-LOCATED UPPER COW CREEK ROAD NO. 36, PER DEED DOCUMENT NO. 2007-025360, DOUGLAS COUNTY, OFFICIAL RECORDS.  
I FOUND AND HELD THE MONUMENTS AS SHOWN ON THIS PLAT. THIS SURVEY WAS PERFORMED USING A NIKON DTM A5 TOTAL STATION USING A FULL SET OF DIRECTIONAL ANGLES.

SURVEYED FOR:  
JOSEPH F. YETTER III  
1106 UPPER COW CREEK RD.  
AZALEA, OR 97410

SURVEYED BY:  
RAYMOND WYTCHERLEY  
WYTCHERLEY SURVEYING  
P.O. BOX 888  
GLENDALE, OR 97442  
541-832-3286  
541-660-2648

DETAIL 1" = 100'