

PROPERTY LINE ADJUSTMENT

MAP OF SURVEY

LOCATED in the SE 1/4 of Section 18, T. 22 S., R. 5 W., W.M.
in Douglas County, Oregon.

April 10, 2009

FILED
Date: 4/23/2009 By: JC
This survey consists of:
Map: M159-19
Narrative:
Corner Rpt:
DOUGLAS COUNTY
SURVEYOR

SURVEYED BY: DAVID EDWARDS LAND SURVEYING
P.O. BOX 361
OAKLAND, OREGON 97462
PHONE: (541) 459-0512

SURVEYED FOR: BOB RUNDELL
P.O. BOX 916
DRAIN, OREGON 97435

APPROVAL

Carl G. Patnode 4-23-09
CITY OF DRAIN DATE
File No. LLA-2009-01



POINT "A" IS AN ANGLE CORNER IN THE BOUNDARY OF PARCEL 1 OF PARTITION PLAT NO. 1998-0049 AND THE NW CORNER OF INST. NO. 265287. (SEE M 135-9)

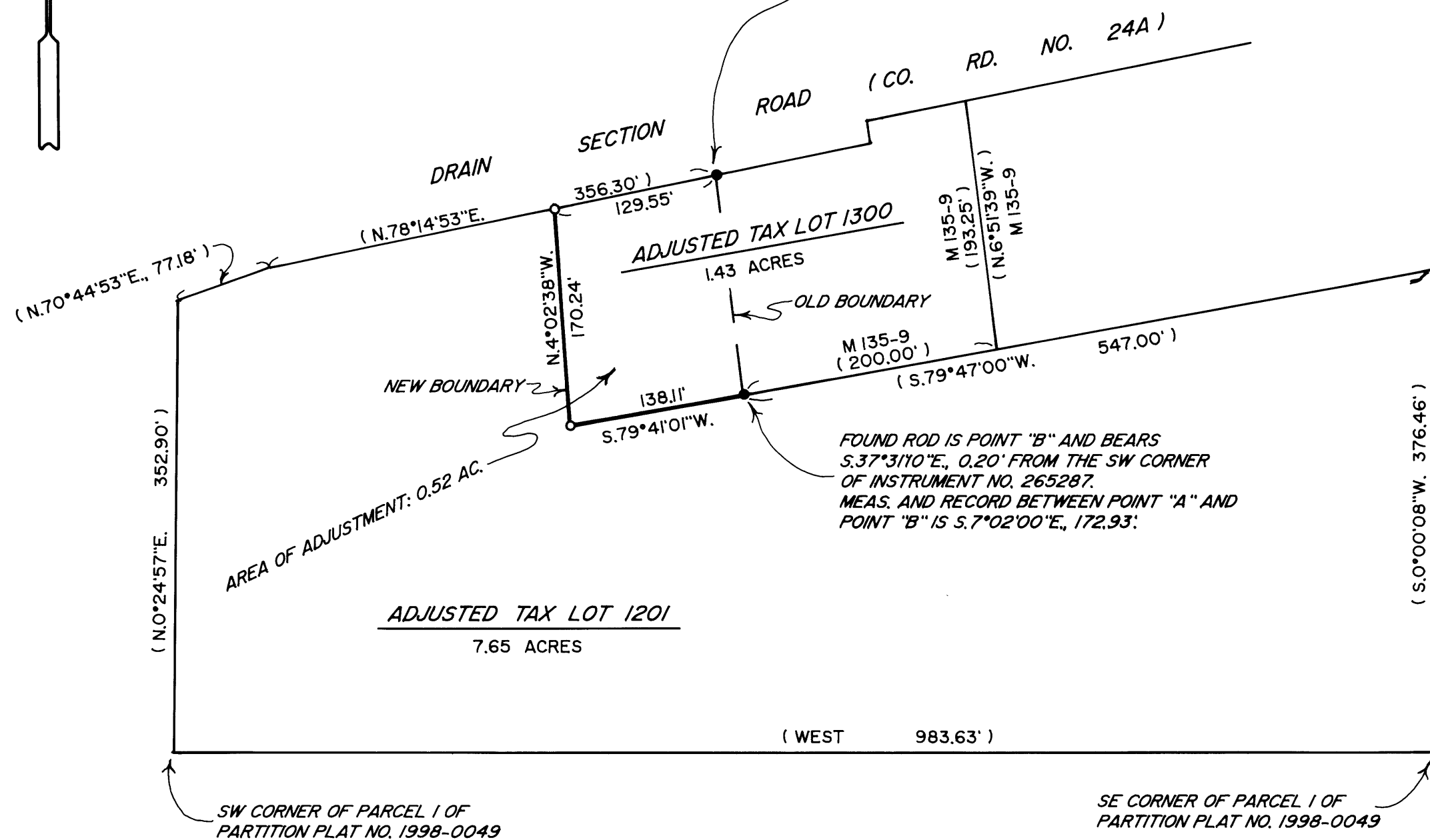

LEGEND

- INDICATES 5/8" DIAM. IRON ROD WITH CAP FOUND PER PARTITION PLAT NO. 1998-0049.
- INDICATES 5/8" X 30" STEEL REBAR W/RED PLASTIC CAP MKD. "D.A. EDWARDS-LS 2339" SET.
- () DENOTES RECORD DATA PER PARTITION PLAT NO. 1998-0049 UNLESS NOTED OTHERWISE.

SCALE: 1" = 100'

BASIS OF BEARINGS: M 135-9 BETWEEN FOUND IRON RODS.

NARRATIVE

THE PURPOSE OF THIS SURVEY IS TO LOCATE, MONUMENT AND DESCRIBE THE AREA OF ADJUSTMENT SHOWN HEREON. UTILIZING FOUND MONUMENTS AND RECORD DATA PER M 135-9 I SET TWO NEW MONUMENTS AS SHOWN.

FIELD CREW: BRANT MILLER AND ERIC SPRINKLE.

EQUIPMENT: NIKON TOTAL STATION.

COMPUTATIONS AND DRAFTING: DAVID EDWARDS.

SUBJECT PROPERTIES: T22-5W-18 TAX LOTS 1201 & 1300

MAP FILE M159-19

MAP FILE M159-19