

MAP FILE M159-18

FILED
Date: 4/27/2009 By: J.C.
This survey consists of:
Map: M159-18
Narrative: _____
Corner rpt: _____

DOUGLAS COUNTY
SURVEYOR

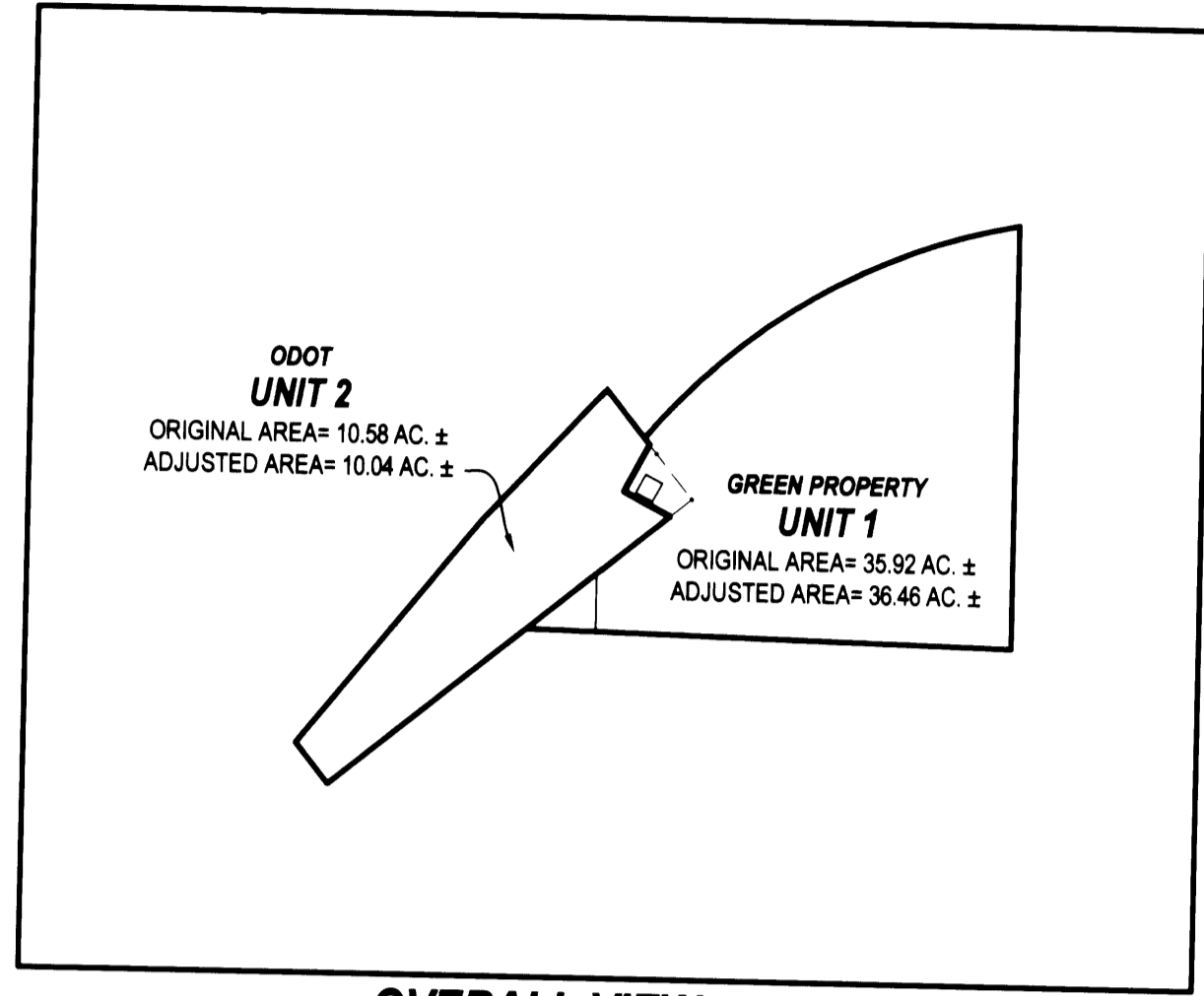

OVERALL VIEW
SCALE: 1"= 600'

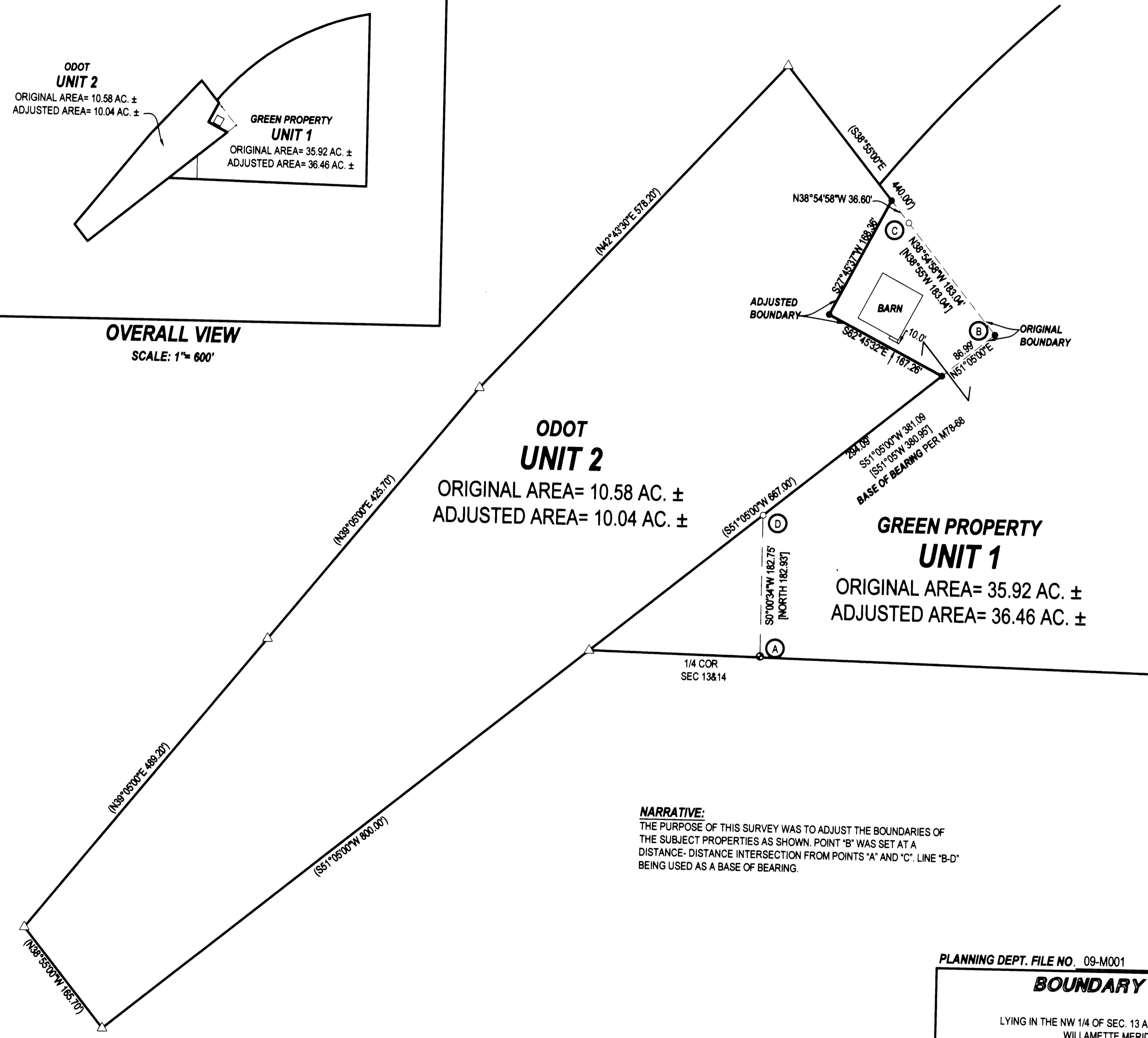

- LEGEND**
- FOUND BRASS CAP
 - FOUND ALUMINUM CAP
 - FOUND IRON PIPE
 - FOUND 1/2" IRON ROD UNLESS OTHERWISE NOTED
 - SET 5/8"x30" IRON ROD w/CAP STAMPED "HIBBS-LS 52989"
 - △ CALCULATED POSITION
 - () RECORD PER COMBINATION OF DEED REFERENCE NOS. 12188, 12209 AND 12210 - DEEDS PLOTTED TOGETHER ON 1949 O.D.O.T. DRAWING 1R-2-1539
 - [] RECORD PER M78-68

T32S R5W SEC 13 TL 1100 R54034
T32S R5W SEC 14 TL 300/201 R54013/54076

ZONE: FG
COMP. PLAN: AGG

NOTE: "A-B" N35°05'11"E 515.89' [N35°05'E 515.89']

FIELD CREW: ERIC HIBBS & SCOTT THOMPSON
EQUIPMENT: NIKON DTM-522 TOTAL STATION, TRIMBLE R8 BASE AND RECEIVERS
OFFICE: NEIL HIBBS

DEED TRANSFERRING PORTION OF UNIT 2 TO UNIT 1 RECORDED AS INST. NO. 2009-003370

NARRATIVE:
THE PURPOSE OF THIS SURVEY WAS TO ADJUST THE BOUNDARIES OF THE SUBJECT PROPERTIES AS SHOWN. POINT "B" WAS SET AT A DISTANCE- DISTANCE INTERSECTION FROM POINTS "A" AND "C". LINE "B-D" BEING USED AS A BASE OF BEARING.

APPROVAL:
Sheryl R. Goodhue, Sr. P.L.C. 4/24/09
DOUGLAS COUNTY PLANNING DIRECTOR DATE

PLANNING DEPT. FILE NO. 09-M001

BOUNDARY LINE ADJUSTMENT

LYING IN THE NW 1/4 OF SEC. 13 AND THE NE 1/4 AND SE 1/4 OF SEC. 14, T32S R5W, WILLAMETTE MERIDIAN, DOUGLAS COUNTY, OREGON

CLIENT:
YELENA GREEN
P.O. BOX 101
AZALEA, OREGON 97410

SURVEYOR:
NEIL HIBBS
LAND SURVEYING, INC.
4739 LOOKINGGLASS ROAD
ROSEBURG, OREGON 97470
phone (541) 957-9303
fax (541) 957-9306
email: neilh@willblue.net

REGISTERED
PROFESSIONAL
LAND SURVEYOR

F. Neil Hibbs
OREGON
JANUARY 12, 1999
F. NEIL HIBBS
52989

DWG. SCALE: 1" = 100' JOB #: 0305-01 DWG. BY: FLB PAGE: 1 OF 1 DATE: FEBRUARY 2009 6/30/2009

MAP FILE M159-18

DRAFTING