

FILED
 Date: 4/20/2009 By: JC
 This survey consists of:
 Map: M159-16
 Narrative:
 Corner rpt:
 DOUGLAS COUNTY
 SURVEYOR

MAP FILE M159-16

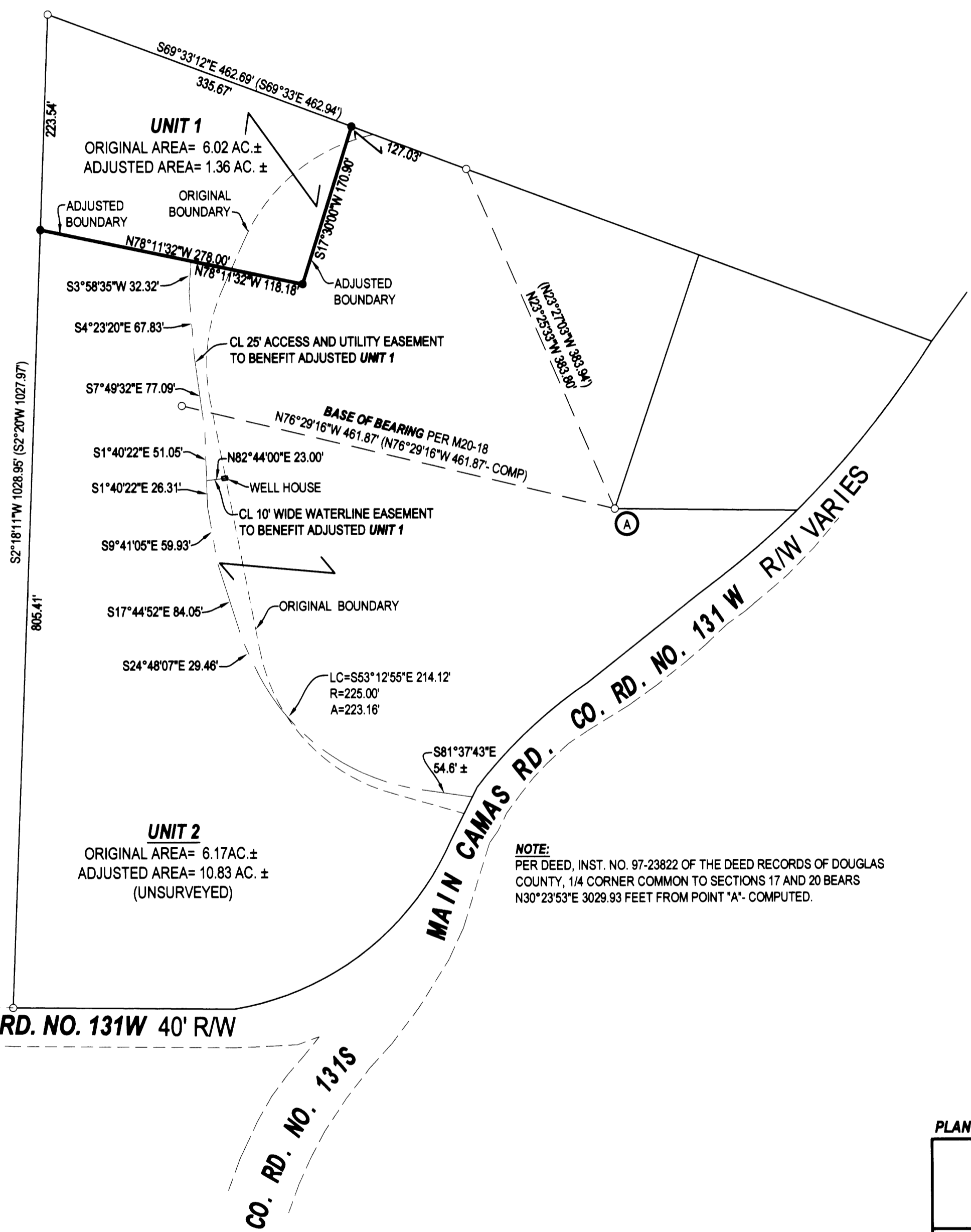

- LEGEND**
- ⊙ FOUND BRASS CAP
 - ⊙ FOUND ALUMINUM CAP
 - ⊙ FOUND IRON PIPE
 - FOUND 3/4" IRON ROD UNLESS OTHERWISE NOTED
 - SET 5/8"x30" IRON ROD w/CAP STAMPED "HIBBS-LS 52989"
 - △ CALCULATED POSITION
 - () RECORD PER M20-18

FIELD CREW: ERIC HIBBS & SCOTT THOMPSON
EQUIPMENT: NIKON DTM-522 TOTAL STATION
OFFICE: NEIL HIBBS

COVENANT FILED AS INSTRUMENT NO. 2009- 1531

NARRATIVE:
 THE PURPOSE OF THIS SURVEY WAS TO ADJUST THE BOUNDARIES OF THE SUBJECT PROPERTIES AS SHOWN.

APPROVAL:
Keith L. Cubic APRIL 20, 2009
 DOUGLAS COUNTY PLANNING DIRECTOR DATE

NOTE:
 PER DEED, INST. NO. 97-23822 OF THE DEED RECORDS OF DOUGLAS COUNTY, 1/4 CORNER COMMON TO SECTIONS 17 AND 20 BEARS N30°23'53"E 3029.93 FEET FROM POINT "A"- COMPUTED.

PLANNING DEPT. FILE NO. 09-M002

BOUNDARY LINE ADJUSTMENT		REGISTERED PROFESSIONAL LAND SURVEYOR <i>J. Neil Hibbs</i>
LYING IN THE NW 1/4 AND SW 1/4 OF SEC. 20, T29S, R8W WILLAMETTE MERIDIAN, DOUGLAS COUNTY, OREGON		
CLIENT: ROBERT AND CRYSTAL CUMMINGS P.O. BOX 166 CAMAS VALLEY, OREGON 97416	SURVEYOR: NEIL HIBBS LAND SURVEYING, INC. 4736 LOCKINGGLASS ROAD ROSEBURG, OREGON 97470 phone (541) 957-9303 fax (541) 957-9308 email: neilh@neilhibbs.com	OREGON JANUARY 12, 1999 F. NEIL HIBBS 52989
DWG. SCALE: 1" = 100'	JOB #: 0939-01	DATE: MARCH 2009

MAP FILE M159-16