

MAP FILE M159-15

FILED  
Date: 4/20/2009 By: JC  
This survey consists of:  
Map: M159-15  
Narrative:  
Corner Rpt:

DOUGLAS COUNTY  
SURVEYOR

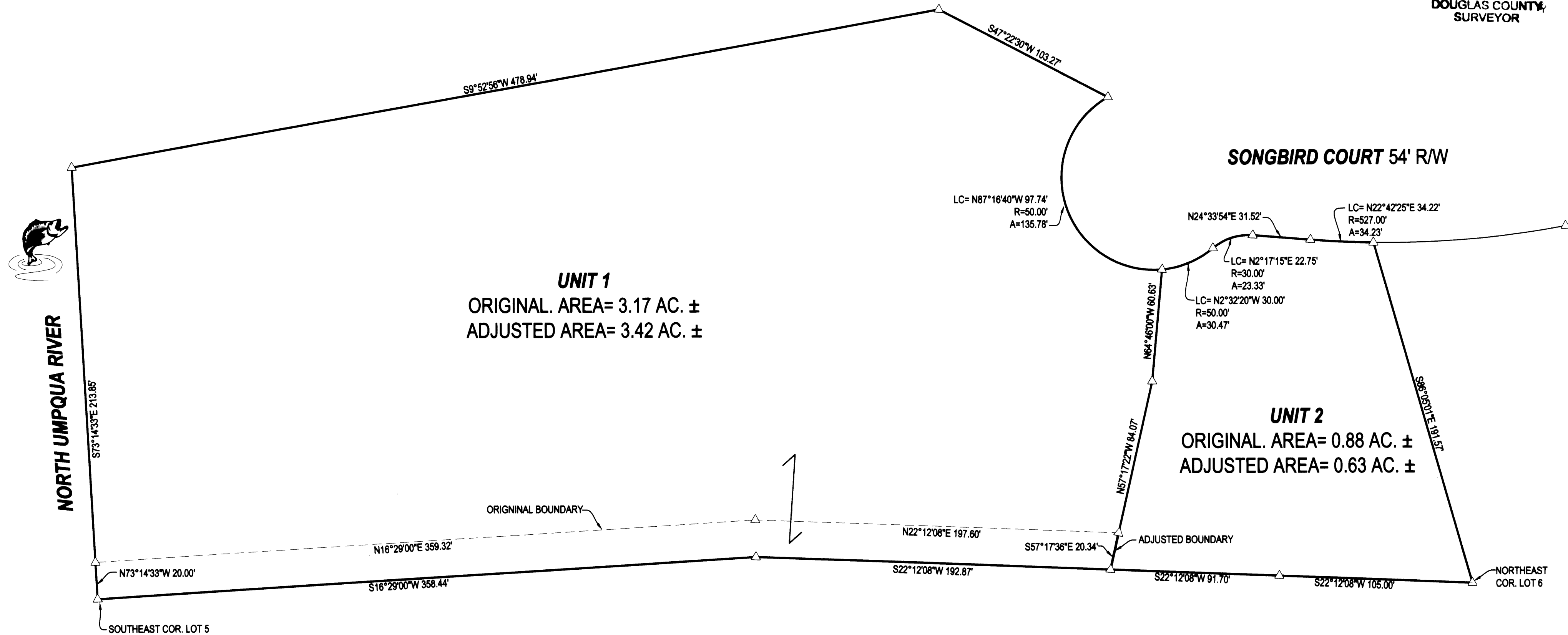

**NARRATIVE:**  
THE PURPOSE OF THIS SURVEY WAS TO ADJUST THE BOUNDARIES OF THE SUBJECT PROPERTY AS SHOWN. DIMENSIONS ARE RECORD PER HANNA SUBDIVISION AS RECORDED IN VOLUME 17, PAGE 18 OF THE PLAT RECORDS OF DOUGLAS COUNTY, OREGON. NO FIELD WORK INVOLVED.

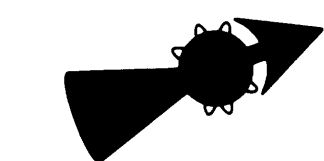

- LEGEND**
- ⊙ FOUND BRASS CAP
  - ⊙ FOUND IRON PIPE
  - FOUND 5/8" IRON ROD UNLESS OTHERWISE NOTED
  - SET 5/8"x30" IRON ROD w/CAP STAMPED "HIBBS-LS 52989"
  - △ CALCULATED POSITION

**OFFICE:** NEIL HIBBS  
  
DEED TRANSFERRING AREA FROM UNIT 2 TO UNIT 1  
RECORDED PER INST. NO. 2008-2009-007490

**APPROVAL:**  
*Keith L. Cubie*  
DOUGLAS COUNTY PLANNING DIRECTOR  
4/20/09  
DATE

PLANNING DEPT. FILE NO. 08-M084

<b>BOUNDARY LINE ADJUSTMENT</b>		REGISTERED PROFESSIONAL LAND SURVEYOR  <i>F. Neil Hibbs</i>
LYING IN THE SW 1/4 OF SEC. 19, T26S, R5W WILLAMETTE MERIDIAN, DOUGLAS COUNTY, OREGON		
<b>CLIENT:</b> LEROY AND BETTY HANNA 178 SONGBIRD COURT ROSEBURG, OREGON 97470	<b>SURVEYOR:</b>  <b>LAND SURVEYING, INC.</b> 4736 LOOKINGGLASS ROAD ROSEBURG, OREGON 97470 phone (541) 957-8303 fax (541) 957-9306 email: neilhibbs@wilhibbs.net	OREGON JANUARY 12, 1999 F. NEIL HIBBS 52989
<b>DWG. SCALE:</b> 1" = 40'	<b>JOB #:</b> 0790-01	<b>DATE:</b> DECEMBER 2008

MAP FILE M159-15