

FILED  
Date: 4-14-2009 By: NAW  
This survey consists of:  
Map: M 159-10  
Narrative: \_\_\_\_\_  
Corner Rpt: \_\_\_\_\_  
DOUGLAS COUNTY  
SURVEYOR

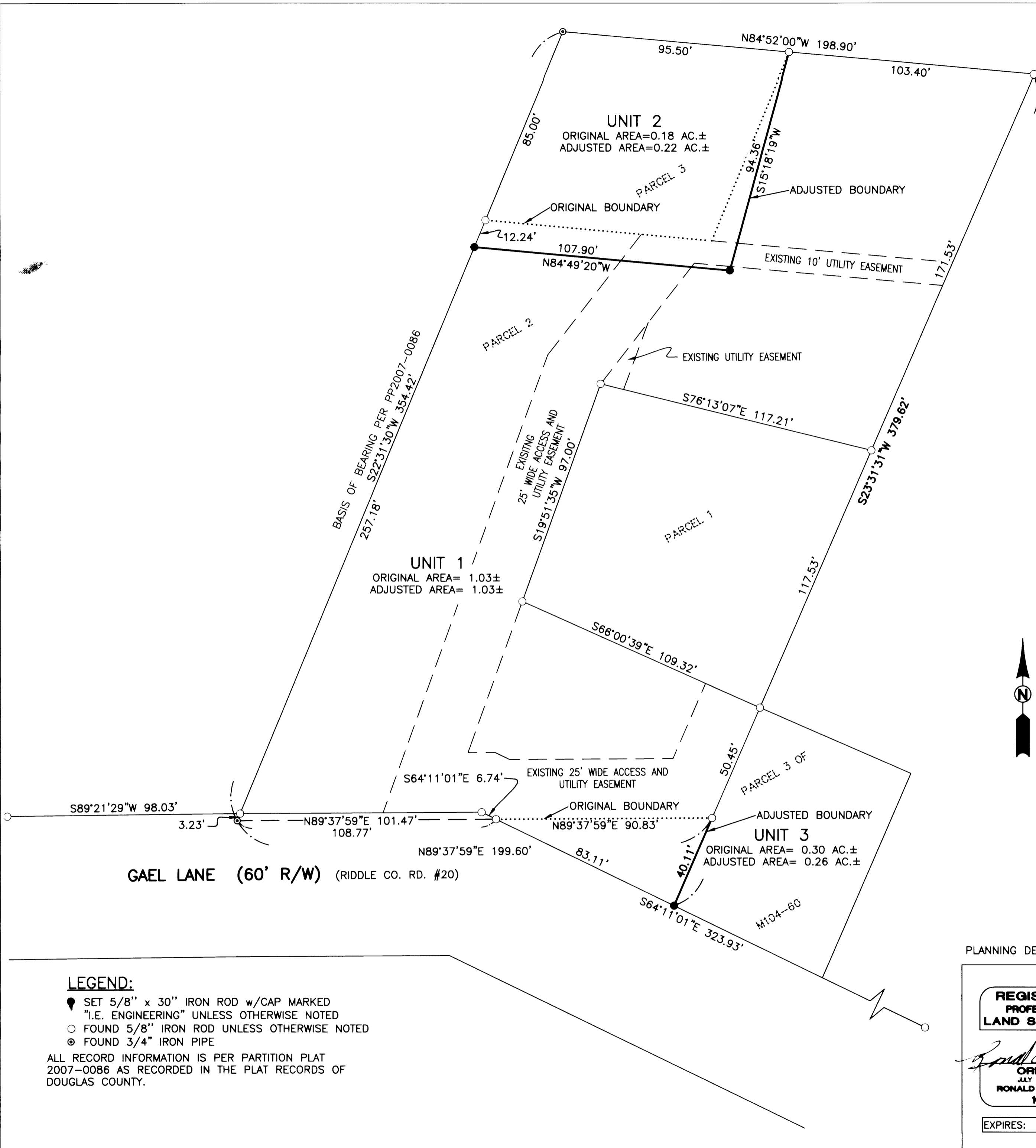

NW CORNER OF PARCEL 1  
OF MAJOR LAND  
PARTITION M104-60

**NARRATIVE:**

THE PURPOSE OF THIS SURVEY IS TO ADJUST THE BOUNDARIES BETWEEN PARCELS 2 AND 3 OF PARTITION PLAT 2007-0086 AS RECORDED IN THE PLAT RECORDS OF DOUGLAS COUNTY AND TO ALSO ADJUST THE BOUNDARIES BETWEEN SAID PARCEL 2 OF PARTITION PLAT 2007-0086 AND PARCEL 3 AS RECORDED ON M104-60 IN THE SURVEY RECORDS OF DOUGLAS COUNTY.

PROCEDURE WAS AS FOLLOWS:

MONUMENTS OF RECORD WERE TIED AND HELD AS SHOWN. MONUMENTS WERE THEN SET TO DELINEATE THE ADJUSTED BOUNDARIES AS SHOWN.

**RECORDING:**

ADJUSTED PORTION RECORDED AS INSTRUMENT NO. ~~2009-004180~~ 2009-004180 & 2009-005666 DOUGLAS COUNTY DEED RECORDS.

**APPROVALS:**

Keith L. Cubic 4/14/09  
DOUGLAS COUNTY PLANNING DIRECTOR DATE

PLANNING DEPARTMENT FILE NO. 08-M045

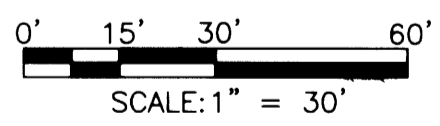

**LEGEND:**

- SET 5/8" x 30" IRON ROD w/CAP MARKED "I.E. ENGINEERING" UNLESS OTHERWISE NOTED
- FOUND 5/8" IRON ROD UNLESS OTHERWISE NOTED
- ⊙ FOUND 3/4" IRON PIPE

ALL RECORD INFORMATION IS PER PARTITION PLAT 2007-0086 AS RECORDED IN THE PLAT RECORDS OF DOUGLAS COUNTY.

REGISTERED  
PROFESSIONAL  
LAND SURVEYOR

Ronald A. Gumbly  
OREGON  
JULY 14, 1978  
RONALD A. GUMBLY  
1954

EXPIRES: 12/31/2018

**BOUNDARY LINE ADJUSTMENT**

LYING IN THE SE 1/4 OF SECTION 7, TOWNSHIP 30 SOUTH, RANGE 5 WEST, WILLAMETTE MERIDIAN, DOUGLAS COUNTY, OREGON

SURVEYED FOR:  
ANNA PRIMAVERA  
P.O. BOX 484  
CANYONVILLE, OR 97417

SURVEYED BY:  
**i.e.**  
ENGINEERING  
809 SE Pine Street  
Roseburg, Oregon 97470  
PHONE (541) 673-0166  
FAX (541) 440-9392  
iemail@ieengineering.com

JOB NO: 2210-02      DWG. BY: RNP  
SCALE: AS SHOWN      DATE: OCT., 2008      PM: JLK      PAGE: 1 OF 1