

FILED
 Date: 10/20/2008 By: JC
 This survey consists of:
 Map: M158-9
 Narrative:
 Corner Rpt:
 DOUGLAS COUNTY
 SURVEYOR

MAP FILE M158-9

PROPERTY SURVEY

Located in the:
 N.W. 1/4 of SECTION 27,
 TOWNSHIP 29 SOUTH, RANGE 5 WEST
 WILLAMETTE MERIDIAN, DOUGLAS COUNTY, OREGON

- LEGEND:
- FD. AS NOTED.
 - SET 5/8" X 30" IRON ROD WITH PLASTIC CAP ATTACHED, MKD. " R. BROWN, PLS 2391 "
 - () - 1 RECORD AS PER VOL. 2, PG. 49.
 - () - 2 RECORD AS PER M 91-77.
 - () - 3 RECORD AS PER M 49-34.

PREPARED FOR:
 KIMBERLY K. MARTIN
 P. O. BOX 6000
 508 N.E. JOHNSON ST.
 MYRTLE CREEK, OR. 97457

PREPARED BY:
 RAYMOND F. BROWN, P.L.S. #2391
 P. O. BOX 539
 CANYONVILLE, OREGON 97417
 PHONE: (541) 839-6185

REGISTERED
 PROFESSIONAL
 LAND SURVEYOR

Raymond F. Brown
 OREGON
 JULY 26, 1989
 RAYMOND F. BROWN
 2391

EXP. 12/31/09

NARRATIVE:

PURPOSE OF THE SURVEY WAS TO DEFINE THE CORNERS OF LOTS 3 AND 4, BLOCK 8 OF VOLUME 2, PAGE 49. FIELD INVESTIGATION LOCATED THE SAID FOUND MONUMENTS AND CONDITIONS. EXISTING FOUND MONUMENTS ALONG JOHNSON STREET (RECORDED AND UN-RECORDED) CONTROLLED THE BOUNDARIES, WITH THE EXCEPTION OF THE SOUTH BOUNDARIES OF THE SAID LOTS, WHICH WERE SET AT RECORD BEARING AND DISTANCES, AS THIS FITS THE GROUND BEST.

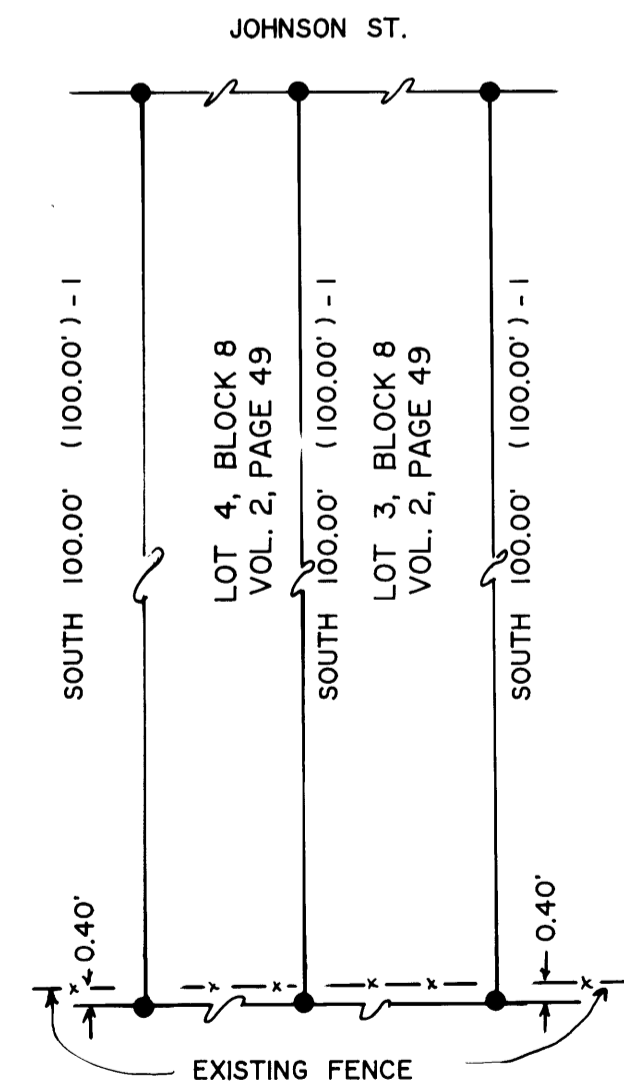
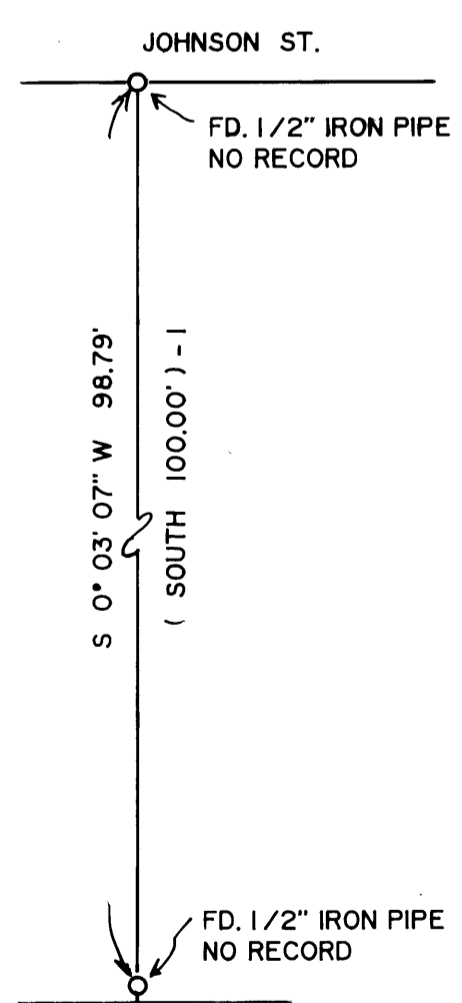
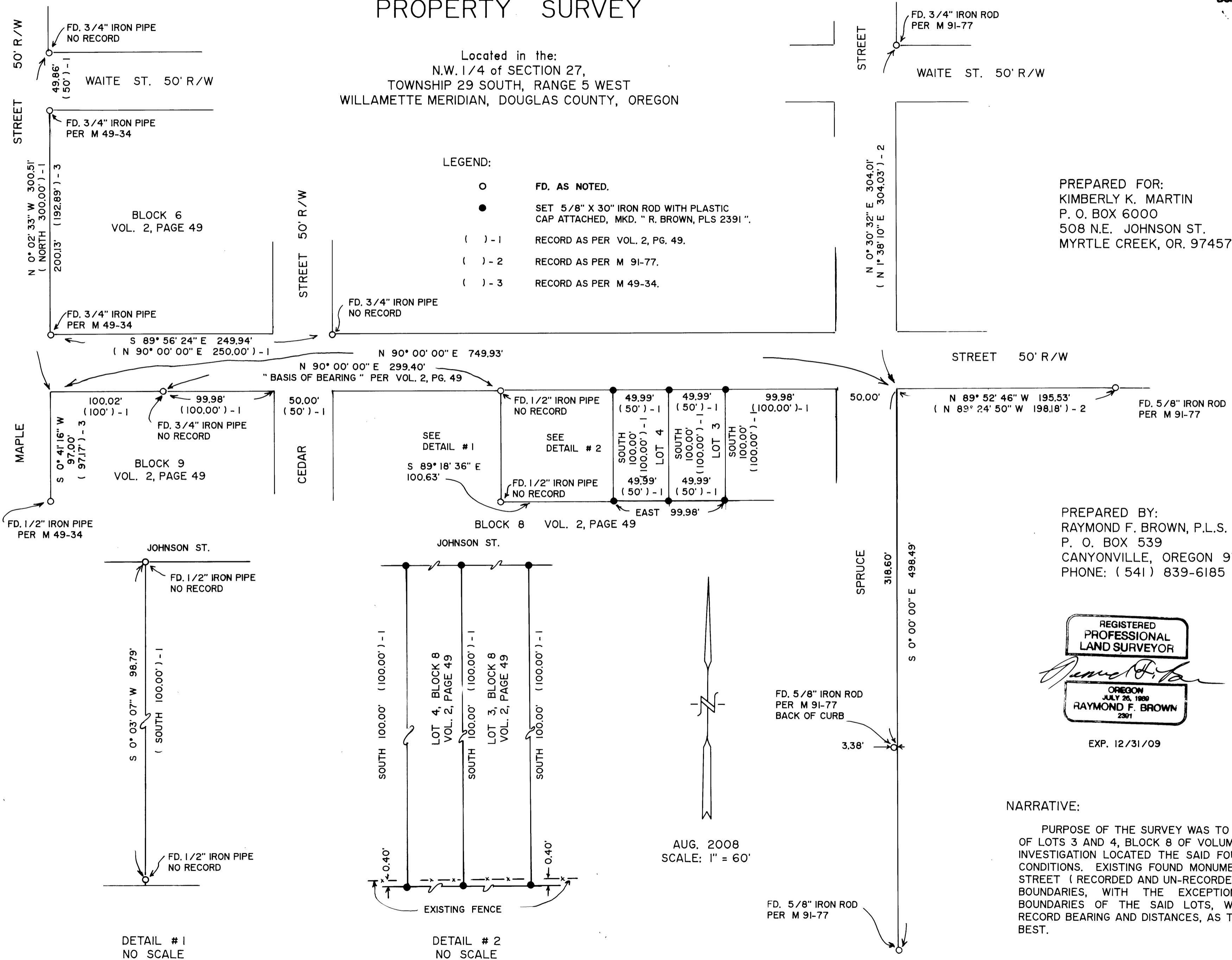

MAP FILE M158-9