

MAP OF SURVEY

LOCATED in Lots 3 and 4, Block 2, S.L. & W. CO. PLAT K, in the NE 1/4 of Section 13, T. 25 S., R. 5 W., W.M. in Douglas County, Oregon.

FILED
 Date: 3/10/2009 By: *dlw*
 This survey consists of:
 Map: M 158-71
 Narrative: _____
 Corner Rpt: _____
 DOUGLAS COUNTY
 SURVEYOR

PROPERTY LINE ADJUSTMENT

Oct. 27, 2008

ADJUSTMENT DOCUMENT: 2009-519

APPROVAL _____ PLANNING FILE NO. 08-M033

SURVEYED FOR : SCOTT CRAWFORD
 79 RIDGECROFT LANE
 BARRINGTON, ILLINOIS 60010

Keith L. Cubie 3/9/09
 DOUGLAS COUNTY PLANNING DIRECTOR DATE

SURVEYED BY : DAVID EDWARDS LAND SURVEYING
 P.O. BOX 361
 OAKLAND, OREGON 97462
 PHONE : (541) 459-0512

REGISTERED
 PROFESSIONAL
 LAND SURVEYOR
David A. Edwards
 OREGON
 JULY 24, 1968
 DAVID A. EDWARDS
 2329
 RENEWS 12/31/09

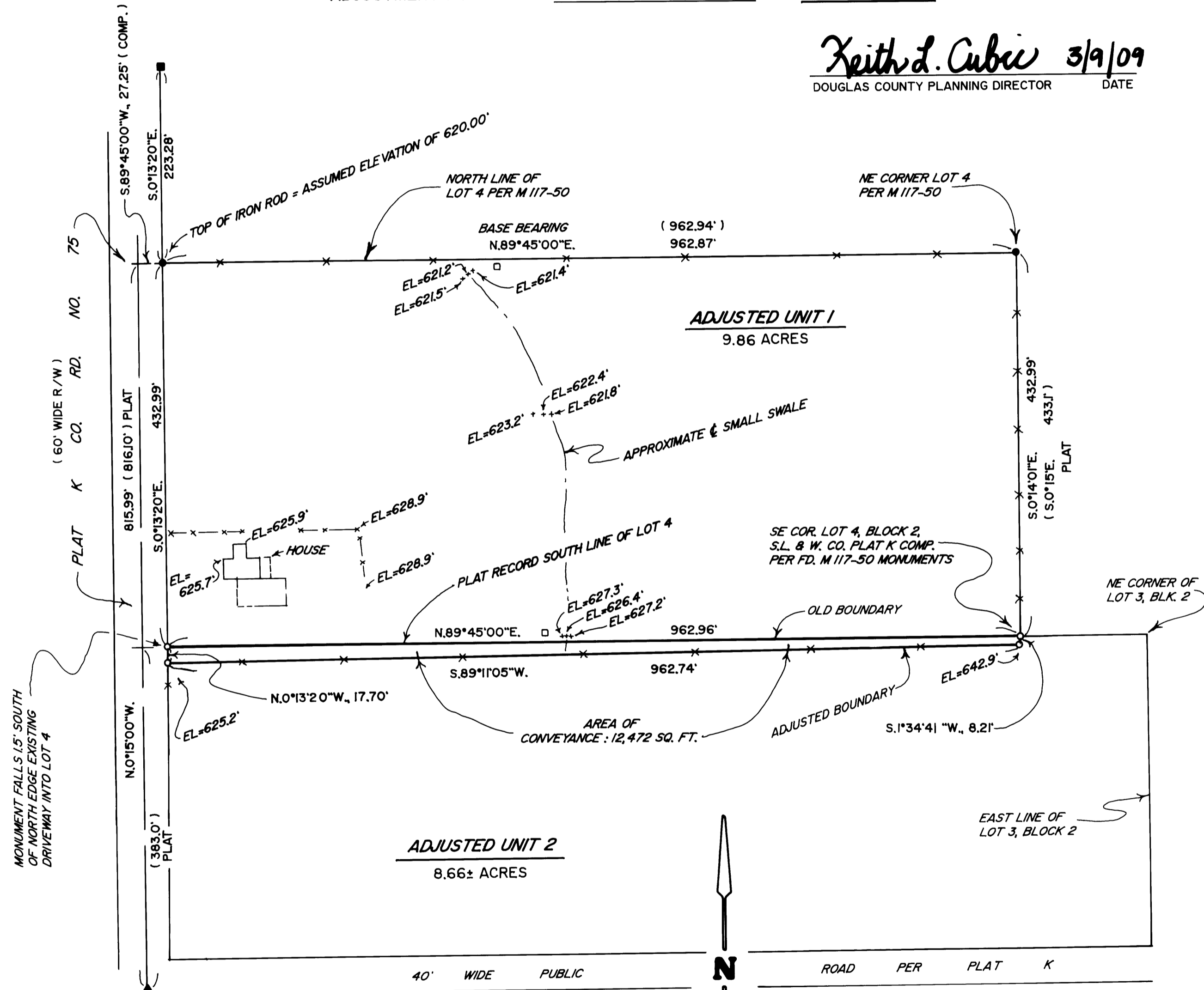

LEGEND

- INDICATES 5/8" DIAMETER IRON ROD WITH CAP FOUND PER M 117-50.
 - INDICATES 5/8" DIAMETER COUNTY RIGHT OF WAY MONUMENT FOUND.
 - ▲ INDICATES 3/4" DIAM. IRON PIPE FOUND AT NW COR. LOT 3, BLOCK 3, S.L. & W. CO. PLAT K.
 - INDICATES 5/8" X 30" STEEL REBAR W/RED PLASTIC CAP MKD. "D.A. EDWARDS-LS 2339" SET.
- S.L. & W. CO. = SUTHERLIN LAND AND WATER COMPANY.
 () DENOTES RECORD DATA PER M 117-50 UNLESS NOTED OTHERWISE.
 PLAT = S.L. & W. CO. PLAT K.
 X—X—X FENCE LINE
 SCALE : 1" = 100'
 BASIS OF BEARINGS : M 117-50 AS SHOWN.
- COMP. = COMPUTED
 □ = 3' X 4' WELLHOUSE

NARRATIVE

THE PURPOSE OF THIS SURVEY IS TO LOCATE THE SOUTH BOUNDARY OF LOT 4, BLOCK 2, S.L. & W. CO. PLAT K, TO MONUMENT AND DESCRIBE A POTENTIAL AREA OF CONVEYANCE, TO LOCATE CERTAIN STRUCTURES AND TO DETERMINE RELATIVE ELEVATIONS AT VARIOUS GROUND POINTS AS SHOWN. FOUND MONUMENTS PER M 117-50 AND PLAT RECORD DATA WERE USED TO CONTROL THIS SURVEY.
 FIELD CREW : BRANT MILLER AND ERIC SPRINKLE.
 EQUIPMENT : NIKON TOTAL STATION.
 COMPUTATIONS AND DRAFTING : DAVID EDWARDS.

NOTE: THE ACREAGE OF ADJUSTED UNIT 2 IS BASED UPON COUNTY ASSESSOR DATA.

MAP FILE M158-71

MAP FILE M158-71