

FILED
Date: 3/9/2009 By: JP
This survey consists of:
Map: M158-69
Narrative:
Corner Rpt:
DOUGLAS COUNTY
SURVEYOR

PROPERTY SURVEY

Located in the:
S.W. 1/4 of N.E. 1/4 of SECTION 7,
TOWNSHIP 30 SOUTH, RANGE 5 WEST,
WILLAMETTE MERIDIAN, DOUGLAS COUNTY, OREGON

Prepared for:
COW CREEK BAND of the
UMPQUA TRIBE of INDIANS
2371 N.E. STEPHENS ST. SUITE 100
ROSEBURG, OREGON 97470

Prepared by:
RAYMOND F. BROWN, P.L.S #2391
P. O. BOX 539
CANYONVILLE, OREGON 97417
PHONE: (541) 839 - 6185



EXP. 12/31/09

LEGEND:

- FD. 5/8" IRON ROD PER VOL. 23, PAGE 4.
- SET 5/8" X 30" IRON ROD WITH PLASTIC CAP ATTACHED, MKD. " R. BROWN, PLS 2391 "
- () - 1 RECORD AS PER VOL. 23, PAGE 4.

NARRATIVE:

PURPOSE OF THE SURVEY WAS TO LOCATE EXISTING MONUMENTS FOR LOTS 1, 2, 6, AND 7, OF THE HARRISON ESTATES SUBDIVISION AND TO MONUMENT THE 3 FOOT ADDITIONAL RIGHT OF WAY TO BE DEDICATED ALONG THE WESTERLY SIDE OF LOTS 1 AND 6. FIELD INVESTIGATION LOCATED THE SAID FOUND MONUMENTS AND CONDITIONS. THE MONUMENTS FOUND PER HARRISON ESTATES SUBDIVISION, AS DEFINED BY VOL. 23, PAGE 4, DOUGLAS COUNTY SURVEYOR'S OFFICE CONTROLLED THE SURVEY.

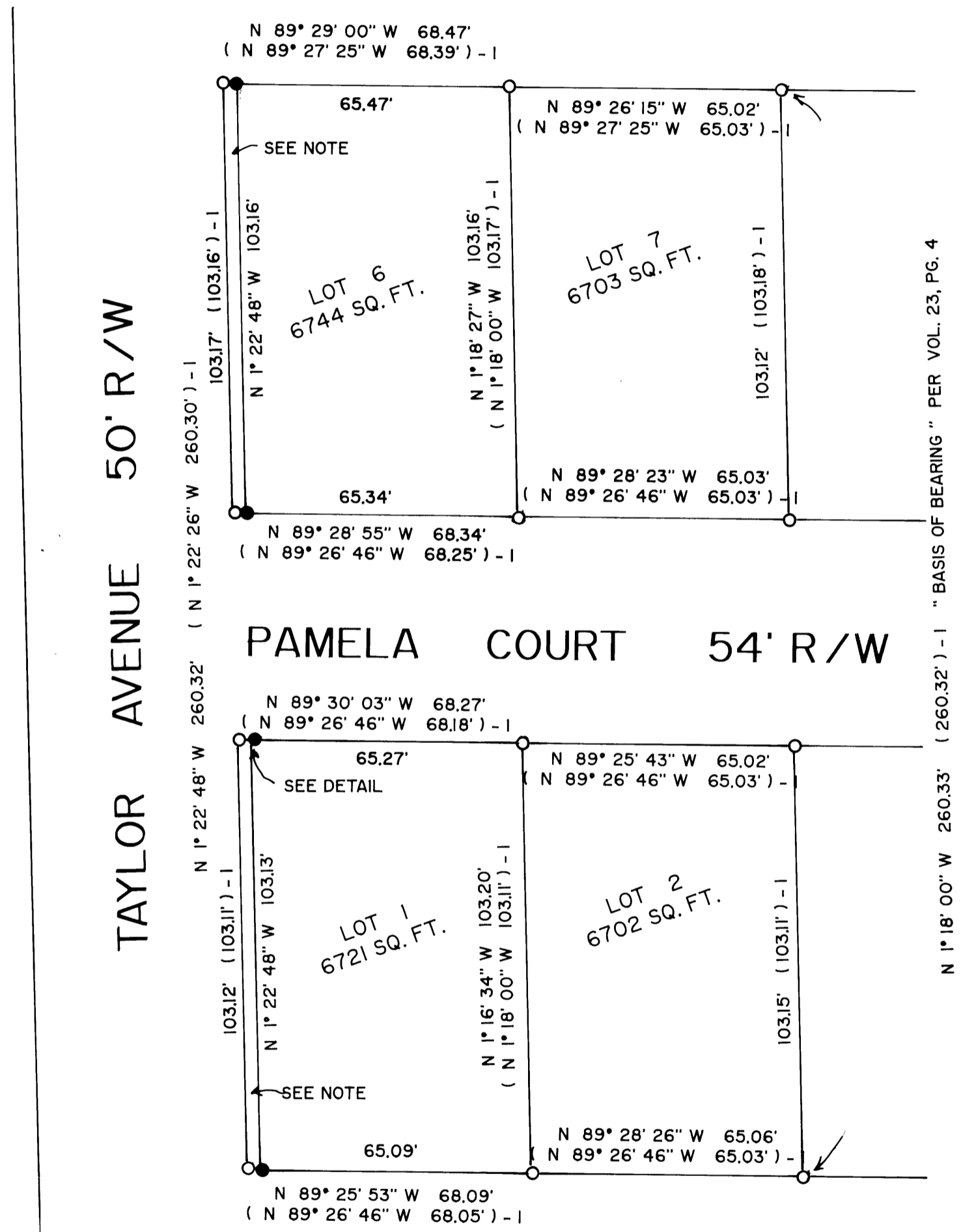

N 1° 18' 00" W 260.32' - 1 " BASIS OF BEARING " PER VOL. 23, PG. 4

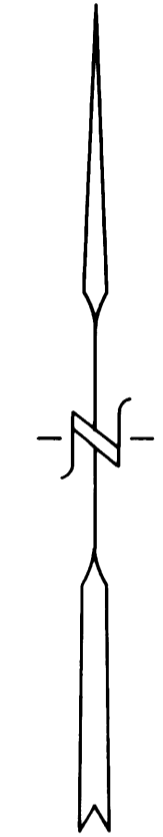

JAN. 2009
SCALE: 1" = 30'

NOTE:

WESTERLY 3.00 FOOT OF LOTS 1 AND 6, TO DEDICATED TO DOUGLAS COUNTY FOR ADDITIONAL RIGHT OF WAY OF TAYLOR STREET.

