

MAP FILE M158-66

LANE COUNTY SURVEYORS OFFICE
C.S. FILE NO. _____
FILING DATE _____

FILED
Date: 2/23/2009 By: J.P.
This survey consists of:
Map: M158-66
Narrative:
Corner Rpt: _____

DOUGLAS COUNTY
SURVEYOR

BOUNDARY SURVEY IN
SOUTHEAST 1/4 OF SECTION 22, T20S, R6W, W.M.
LANE AND DOUGLAS COUNTIES, OREGON
NOVEMBER 3, 2008

SCALE 1"=200'

- NARRATIVE -

THIS SURVEY WAS MADE IN OCTOBER, 2008 BY DANIEL W. BAKER OF BAKER AND ASSOCIATES SURVEYORS, INC. FOR WEYERHAEUSER COMPANY IN THE SOUTHEAST 1/4 OF SECTION 22, TOWNSHIP 20 SOUTH, RANGE 6 WEST, WILLAMETTE MERIDIAN. THE PURPOSE OF THIS SURVEY WAS TO LOCATE AND MARK IN THE FIELD THE EAST 1/2 OF THE SECTION LINE COMMON TO SECTIONS 22 AND 27, T20S, R6W, W.M. THE BASIS OF BEARING FOR THIS SURVEY WAS THE EAST 1/2 OF THE SECTION LINE COMMON TO SECTIONS 22 AND 27 PER THE 1950 BUREAU OF LAND MANAGEMENT SURVEY. A CLOSED TRAVERSE WAS RUN BETWEEN THE FOUND 1/4 CORNER COMMON TO SECTION 22 AND 27 AND THE SECTION CORNER COMMON TO SECTIONS 22, 23, 26 AND 27. BOTH CORNERS WERE MONUMENTED WITH 1950 BUREAU OF LAND MANAGEMENT BRASS CAPS, AS SHOWN. THE TRUE PROPERTY LINE (SECTION LINE COMMON TO SECTIONS 22 AND 27) WAS MARKED BY BLAZING TREES ON EITHER SIDE OF THE SECTION LINE (BLAZES PAINTED PAINTED ORANGE) AND BY SETTING 5 FOOT METAL POST AND RANDOM INTERVALS ALONG AND ON THE TRUE SECTION LINE. NO NEW CORNERS WERE SET IN THIS SURVEY AND NO NEW BEARING TREES WERE MARKED.

LANE COUNTY

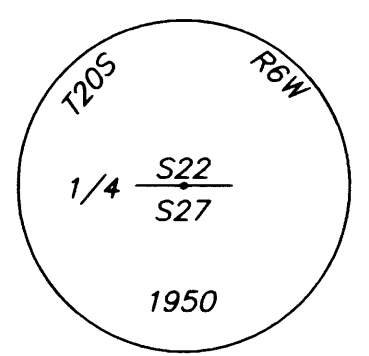
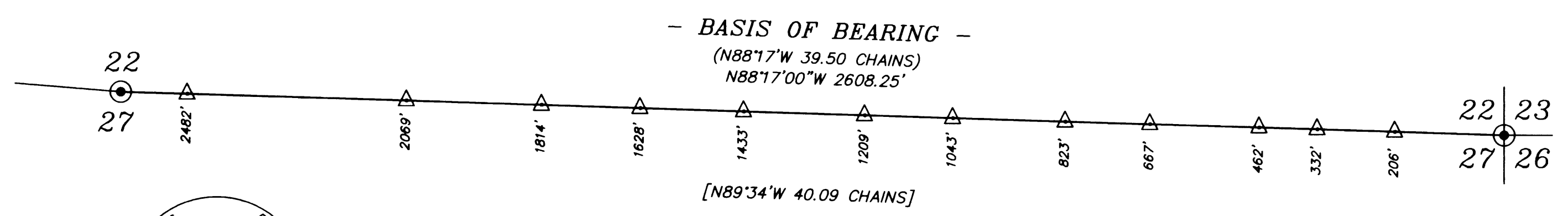

DOUGLAS COUNTY

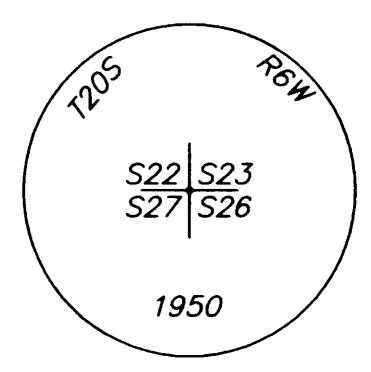

BASIS OF BEARING: EAST 1/2 OF SOUTH LINE OF SECTION 22, AS PER 1950 BLM SURVEY

LEGEND

- ⊙ - CORNERS FOUND (AS NOTED)
- △ - 5 FOOT METAL POST (DISTANCES FROM SE SECTION CORNER)
- - PROPERTY LINE
- [] - RECORD DATA - 1873 GLO SURVEY
- () - RECORD DATA - 1950 BLM SURVEY

1/4 CORNER 22 & 27
FOUND: 2 1/2" BLM BRASS CAP "1950"
50" CEDAR, S44°W (TO FACE), 5.6'- CLOSED FACE
46" HEMLOCK, N7°W, 54.8'- CLOSED FACE
5 FOOT POST ALONGSIDE

SECTION CORNER 22, 23, 26, 27
FOUND: 2 1/2" BLM BRASS CAP "1950"
44" FIR, N61°E, 52.7'- CLOSED FACE
26" FIR, S29°E, 36.7'- CLOSED FACE (1995 BT)
44" FIR, S70°W, 21.4'- CLOSED FACE
27" FIR, N49°W, 43.8'- CLOSED FACE
5 FOOT POST ALONGSIDE

REGISTERED
PROFESSIONAL
LAND SURVEYOR
Daniel W. Baker
OREGON
JULY 16, 1982
DANIEL W. BAKER
1978
EXPIRES 12/31/09

I CERTIFY THAT THIS MAP WAS PREPARED
USING A HP51645A INK CARTRIDGE ON
AZON 13-0444-4 MIL DOUBLE MATTE

BOUNDARY SURVEY IN
SE 1/4 OF SECTION 22, T20S, R6W, W.M.
LANE AND DOUGLAS COUNTIES, OREGON
CLIENT: WEYERHAEUSER COMPANY
DRAWN BY: DWB BAKER AND ASSOCIATES, SURVEYORS
DATE: 11/03/08 1347 MARKET STREET
FILE: PL202622-SOUTH SPRINGFIELD, OREGON 97477 (541) 343-7243

MAP FILE M158-66