

# MAP OF SURVEY

## SE 1/4 SEC. 28 & SW 1/4 SEC. 27

### TOWNSHIP 29 SOUTH, RANGE 5 WEST, W.M.

FILED  
 Date: 2/23/2009 By: JP  
 This survey consists of:  
 Map: M158-65  
 Narrative: \_\_\_\_\_  
 Corner Rpt: \_\_\_\_\_  
**DOUGLAS COUNTY**  
**SURVEYOR**

MAP FILE M158-65

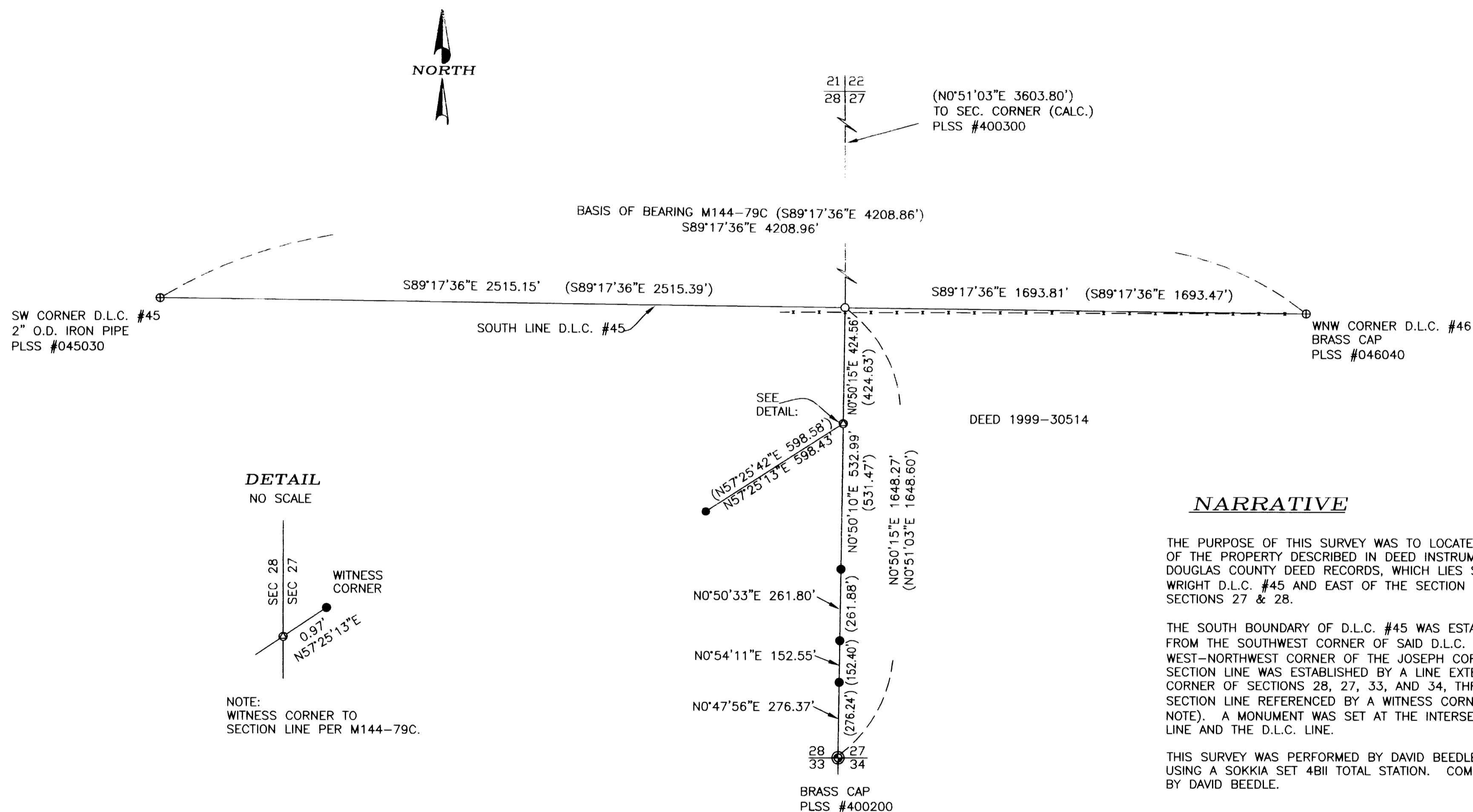

**DETAIL**  
NO SCALE

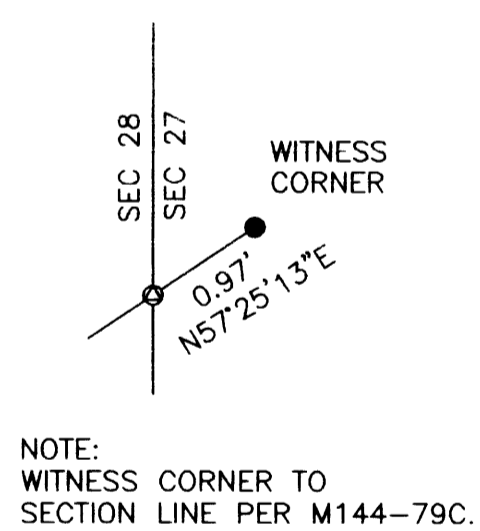

**NARRATIVE**

THE PURPOSE OF THIS SURVEY WAS TO LOCATE THE WESTERLY BOUNDARY OF THE PROPERTY DESCRIBED IN DEED INSTRUMENT NO. 1999-30514, DOUGLAS COUNTY DEED RECORDS, WHICH LIES SOUTH OF THE LAZARUS WRIGHT D.L.C. #45 AND EAST OF THE SECTION LINE COMMON TO SECTIONS 27 & 28.

THE SOUTH BOUNDARY OF D.L.C. #45 WAS ESTABLISHED BY A TRAVERSE FROM THE SOUTHWEST CORNER OF SAID D.L.C. #45 TO THE WEST-NORTHWEST CORNER OF THE JOSEPH CORNELISON D.L.C. #46. THE SECTION LINE WAS ESTABLISHED BY A LINE EXTENDED FROM THE COMMON CORNER OF SECTIONS 28, 27, 33, AND 34, THROUGH A POINT ON THE SECTION LINE REFERENCED BY A WITNESS CORNER (SEE DETAIL AND NOTE). A MONUMENT WAS SET AT THE INTERSECTION OF THE SECTION LINE AND THE D.L.C. LINE.

THIS SURVEY WAS PERFORMED BY DAVID BEEDLE AND GAYLE BEEDLE USING A SOKKIA SET 4BII TOTAL STATION. COMPUTATIONS AND DRAFTING BY DAVID BEEDLE.

**LEGEND**

- SET 5/8"X30" IRON ROD W/PC MK'D "BEEDLE LS2798"
- FOUND 5/8" IRON ROD W/ PLASTIC CAP, M144-79C OR VOL.20, PG. 37B
- ⊙ FOUND BRASS CAP AT SEC. CORNER, M129-5, SE CDR SEC 28, T29S, R5W.
- ⊕ FOUND DONATION LAND CLAIM CORNER MONUMENT AS NOTED
- ⊙ CALCULATED POSITION
- ( ) RECORD DATA M144-79C OR VOL. 20, PG. 37B
- X FENCE LINE

REGISTERED  
PROFESSIONAL  
LAND SURVEYOR

*David J. Beedle*

OREGON  
JANUARY 21, 1997  
DAVID J. BEEDLE  
#2798

RENEWAL: 12-31-09

**BEEDLE**  
LAND SURVEYING, LLC

PHONE 541-874-3258  
163 TRAYLOR ROAD  
RIDDLE, OREGON 97469

SCALE: 1"=300'  
DATE: FEB 9, 2009

SURVEYED FOR:  
CHARLES IRELAND  
361 N. OLD PACIFIC HWY  
MYRTLE CREEK, OR 97457

MAP FILE M158-65