

FILED  
Date: 1-30-2009 By: J  
This survey consists of:  
Map: M158-57  
Narrative:  
Corner Rpt:

BOUNDARY LINE ADJUSTMENT SURVEY  
LOCATED IN N1/2, SECTION 16  
T22S, R9W, WILLAMETTE MERIDIAN, DOUGLAS COUNTY, OREGON

PREPARED FOR:  
MIKE & JAMES MAST  
401 SUNNY RIDGE LANE  
REEDSPORT, OR 97467  
  
BRUCE & BONNIE WIEGMAN  
P.O. BOX 545  
ELKTON, OR 97436  
  
JOSEPH KANUI  
30779 STATE HWY 38  
ELKTON, OR 97436

PREPARED BY: DOUGLAS COUNTY SURVEYOR  
  
MULKINS & RAMBO, LLC  
P.O. BOX 809  
NORTH BEND, OR 97459

REGISTERED PROFESSIONAL LAND SURVEYOR  
*Troy Rambo*  
OREGON  
JULY 14, 1998  
TROY J. RAMBO  
2865

EXPIRES 2-3-10

LEGEND

- FD. 5/8" REBARS PER PARTITION 2003 - 0056
- FD. 5/8" REBARS PER M153 - 44
- CALCULATED POSITION

R & M RECORD & MEASURED  
( ) RECORD BEARING/DIST.  
— OLD PARCEL BOUNDARY



REMAINDER OF PARCEL 3 - 169.67 ACRES M/L

SCALE 1" = 100'  
JANUARY 5, 2009

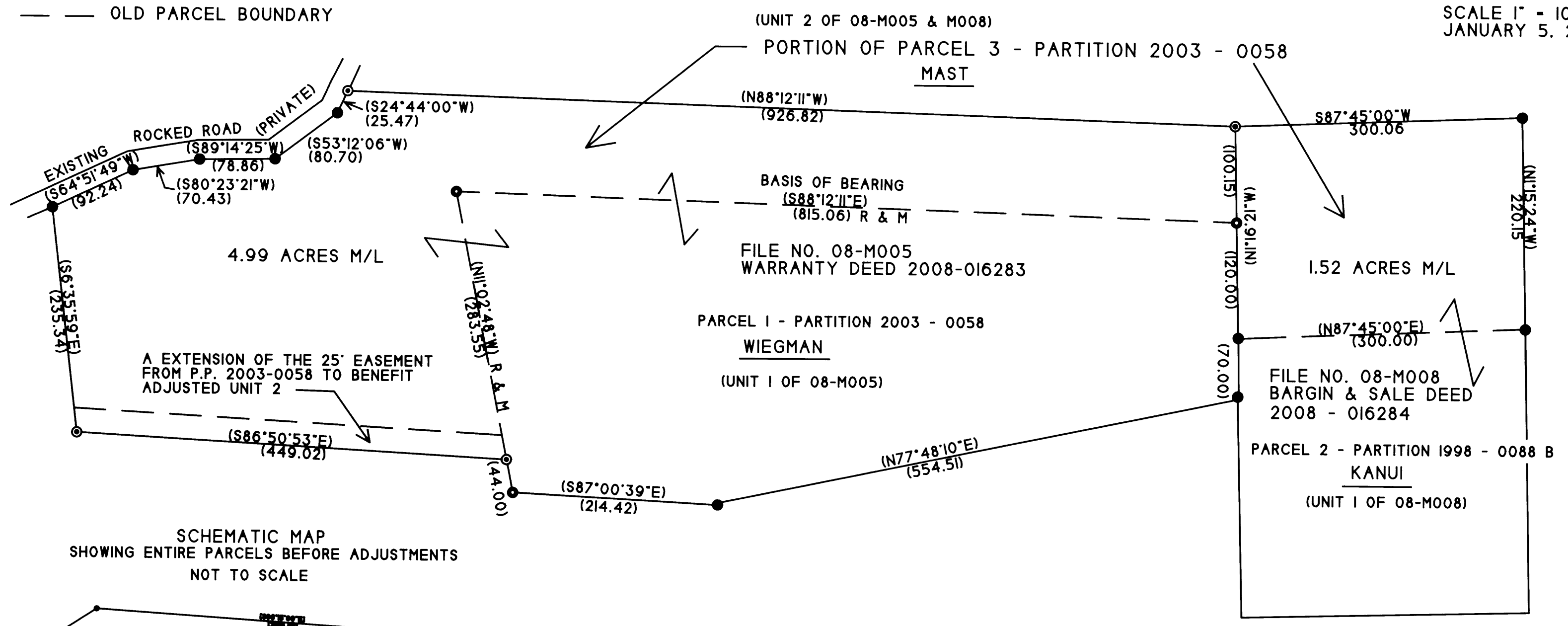

SCHEMATIC MAP  
SHOWING ENTIRE PARCELS BEFORE ADJUSTMENTS  
NOT TO SCALE

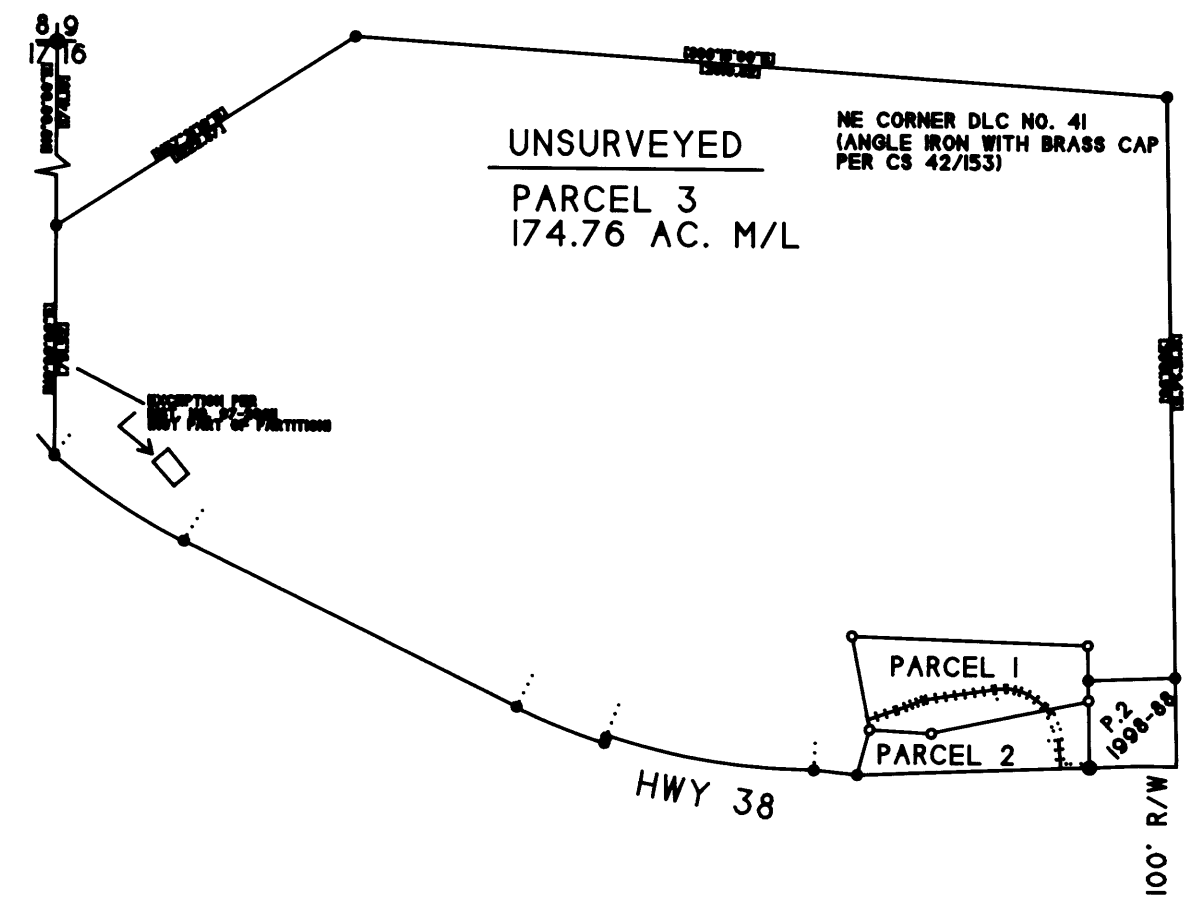

NARRATIVE

THE PURPOSE OF THIS MAP WAS TO COMPLETE THE PROPERTY LINE ADJUSTMENT PROCESS AS REQUIRED BY THE PLANNING DEPT. THE CONTROLLING CORNERS WERE ESTABLISHED IN PARTITION 2003 - 0058 AND M153 - 44. SEE M153 - 44 FOR AN EXPLANATION ABOUT WHEN THIS PROCESS STARTED.

*Keith L. Cubic* 1/29/09  
PLANNING DEPT. DIRECTOR APPROVAL DATE

PLANNING DEPT. PRELIMINARY FILE NO. 08-M005 & 08-M008