

APPROVALS:

*Keith L. Cubic*  
DOUGLAS COUNTY PLANNING DIRECTOR

1/29/09  
DATE

RECORDING:

ADJUSTED PORTION RECORDED AS  
INSTRUMENT NO. 2009-000194  
DOUGLAS COUNTY DEED RECORDS.

FILED

Date: 1-30-2009 By: JC  
This survey consists of:  
Map: M158-55  
Narrative:  
Corner Rpt:

DOUGLAS COUNTY  
SURVEYOR

PLANNING DEPARTMENT FILE NO. 08-M063

NARRATIVE:

THE PURPOSE OF THIS MAP IS TO ADJUST THE BOUNDARY OF INSTRUMENT NUMBER 1992-4879, DOUGLAS COUNTY DEED RECORDS, FROM THREE UNITS OF LAND TO TWO UNITS OF LAND.

PROCEDURE WAS AS FOLLOWS:

MONUMENTS OF RECORD WERE TIED AND HELD AS SHOWN. THE WESTERLY RIGHT-OF-WAY OF INTERSTATE HWY. NO. 5 WAS ESTABLISHED BY PRODUCING SAID RIGHT-OF-WAY PER O.D.O.T. Q8 HIGHWAY PLANS AND TRANSLATING AND ROTATING SAID PRODUCED RIGHT-OF-WAY TO FOUND MONUMENTS PER SAID O.D.O.T. HIGHWAY PLANS. MONUMENTS WERE THEN SET TO DELINEATE THE ADJUSTED BOUNDARY AS SHOWN.

MERCY HILLS DR.

BROAD ST. CO. RD. 217A

INTERSTATE HWY. NO. 5

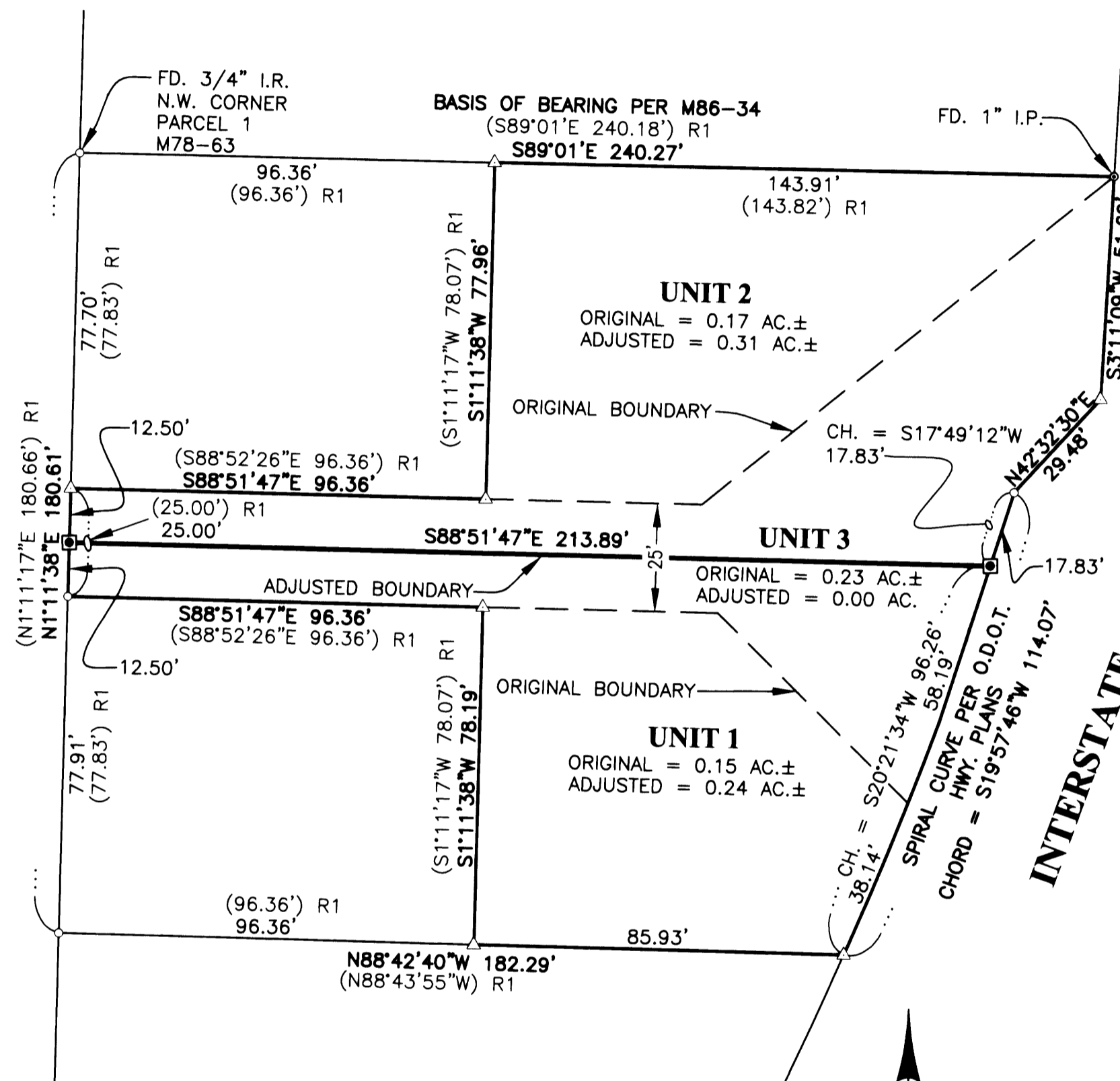

FIELD CREW: JEREMY LEONARD AND JOHN LAUB

EQUIPMENT: TOPCON TOTAL STATION AND  
TDS RANGER DATA COLLECTOR

OFFICE: RYAN PALMER

DRAFTING: DEREK FEIGEL

LEGEND:

- SET 5/8" x 30" IRON ROD w/CAP MARKED  
"I.E. ENGINEERING" UNLESS OTHERWISE NOTED
- FOUND 5/8" IRON ROD UNLESS OTHERWISE NOTED
- FOUND IRON PIPE
- △ CALCULATED POSITION
- ( ) R1 RECORD AS PER M86-34

<p>REGISTERED PROFESSIONAL LAND SURVEYOR</p> <p><i>Ronald A. Quimby</i> OREGON JULY 14, 1978 RONALD A. QUIMBY 1654</p> <p>EXPIRES: 12/31/2010</p>	<p><b>BOUNDARY LINE ADJUSTMENT</b></p> <p>LYING IN THE S.W. QUARTER OF SECTION 1, TOWNSHIP 27 SOUTH, RANGE 6 WEST, WILLAMETTE MERIDIAN, DOUGLAS COUNTY, OREGON</p>	
	<p>SURVEYED FOR:</p> <p>KERRY SCHATTENKERK 5057 N. UMPQUA HWY. ROSEBURG, OR., 97470</p>	<p>SURVEYED BY:</p> <p><b>i.e.</b> ENGINEERING</p> <p>809 SE Pine Street Roseburg, Oregon 97470 PHONE (541) 673-0166 FAX (541) 440-9392 iemail@ieengineering.com</p>
<p>SCALE: AS NOTED</p>	<p>JOB NO: 450-03 DATE: DEC., 2008</p>	<p>DWG. BY: DAF PM: RAQ</p>

MAP FILE M158-55

MAP FILE M158-55