

MAP OF SURVEY

LOCATED in the East 1/2 of Section 7, T. 30 S., R. 7 W., W.M.
in Douglas County, Oregon.

January 15, 2009

FILED
Date: 1-15-2009 By: JC
This survey consists of:
Map: M158-50
Narrative:
Corner Rpt:
DOUGLAS COUNTY
SURVEYOR

SURVEYED FOR: ROSEBURG RESOURCES CO.
P.O. BOX 1088
ROSEBURG, OREGON 97470

SURVEYED BY: DAVID EDWARDS LAND SURVEYING
P.O. BOX 361
OAKLAND, OREGON 97462
PHONE: (541) 459-0512



LEGEND

- INDICATES COUNTY SURVEYOR OR B.L.M. BRASS CAP FOUND.
- INDICATES 5/8" X 30" STEEL REBAR WITH ALUM. CAP MARKED "ROSEBURG RESOURCES CO. - L.S. 2339 - 2009" AND AS PER 1973 MANUAL SET.
- INDICATES BRASS CAP SET IN SOLID ROCK MARKED AS PER 1973 MANUAL AND "LS 2339 AND 2009".
- () DENOTES RECORD DATA PER 1972 CONTRACT SURVEY BY DON GARRETT FOR B.L.M.
- [] DENOTES RECORD DATA PER 1989 OR 1992 B.L.M. RESURVEY.
- INDICATES BOUNDARY POSTED AND BLAZED THIS SURVEY.
- SCALE: 1" = 600' BASIS OF BEARINGS: B.L.M. RESURVEY AS SHOWN.
- H.B. = HEALED BLAZE

NARRATIVE

THE PURPOSE OF THIS SURVEY IS TO MARK THOSE CERTAIN ROSEBURG RESOURCES CO. BOUNDARIES AND CORNERS AS SHOWN HEREON. TIES WERE MADE TO CONTROLLING MONUMENTS WITH THE RESULTING DATA MATCHING VERY WELL WITH PREVIOUS SURVEYS. THE SUBJECT BOUNDARIES WERE MARKED BY BLAZING TREES ON EACH SIDE OF LINE, BY SETTING 6 FOOT STEEL POSTS ALONG THE LINE AT INTERVALS OF 200 FEET OR LESS AND BY HANGING LIBERAL AMOUNTS OF RED FLAGGING ALONG THE TRUE LINE. BEARING TREES WERE SCRIBED ACCORDING TO THE 1973 B.L.M. MANUAL, MEASURED TO CENTER OF TREE AT ROOT CROWN AND ARE SITUATED AS FOLLOWS:

AT THE 1/4 CORNER COMMON TO SECTIONS 7 AND 8:
A 13" DIAM. FIR BEARS N.26°E., 19.45 FEET.
A 7" DIAM. FIR BEARS N.9°W., 34.0 FEET.
AN UNRECORDED 3/4" IRON PIPE BEARS S.11/2°E., 1.77 FEET.

AT THE CENTER-NORTH 1/16 CORNER OF SECTION 7:
A 6" DIAM. CEDAR BEARS N.7 1/2°E., 157.0 FEET.
A 7" DIAM. FIR BEARS N.86°E., 149.7 FEET.

AT THE NE 1/16 CORNER OF SECTION 7: A 6" DIAM. CEDAR BEARS S.13°E., 50.3 FEET.
A 6" DIAM. CEDAR BEARS N.17°W., 38.9 FEET.

AT THE CE 1/16 CORNER OF SECTION 7: A 9" DIAM. CEDAR BEARS N.3 1/2°E., 58.95 FEET.
A 12" DIAM. MADRONE BEARS S.48°E., 10.3 FEET.

AT THE SE 1/16 CORNER OF SECTION 7: A 7" DIAM. PINE BEARS N.19°E., 3.0 FEET.
A 6" DIAM. PINE BEARS S.70°E., 14.15 FEET.

AT THE SOUTH 1/16 CORNER COMMON TO SECTIONS 7 AND 8:
A 6" DIAM. FIR BEARS N.69°E., 9.8 FEET.
A 10" DIAM. FIR BEARS S.45°E., 16.7 FEET.
AN UNRECORDED 3/4" DIAM. IRON PIPE BRS. N.13°E., 4.0 FEET.

FIELD CREW: BRANT MILLER, ERIC SPRINKLE AND CHRIS EDWARDS.

EQUIPMENT: NIKON TOTAL STATION.

COMPUTATIONS AND DRAFTING: DAVID EDWARDS.

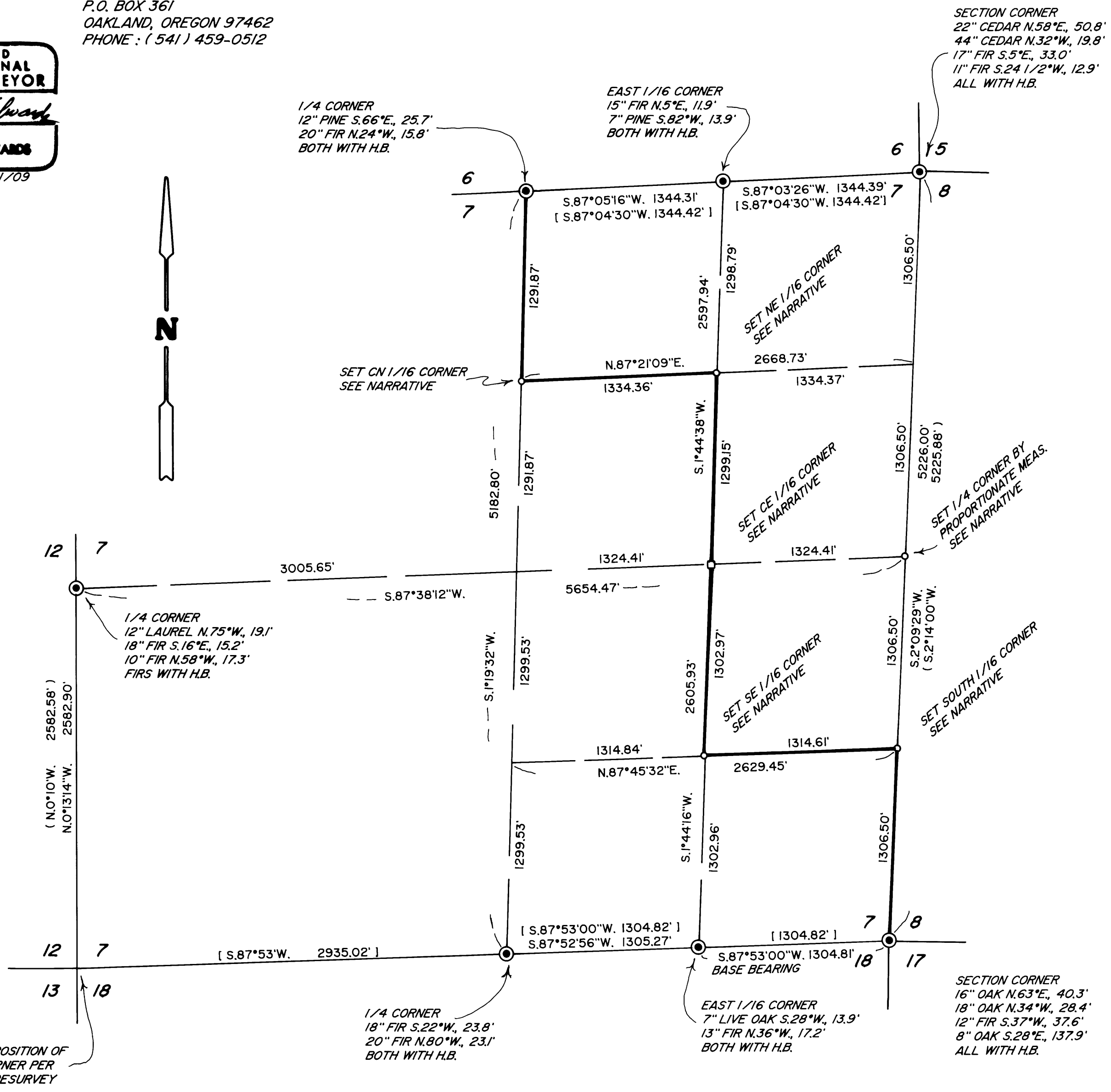

COMPUTED POSITION OF SECTION CORNER PER 1989 B.L.M. RESURVEY

MAP FILE M158-50

MAP FILE M158-50